Krabba

1957

Kenton Patrick
Richard Murray
Nancy Foster Burgey
Johnny Anderson
Jim Doyle
Jerry Dore
Thomas C. Fiske Jr.
Pattie Payne
Betty Clark
Don Ed Swansey
Joynes
Fred Winn
Bob Carmine
Bill Rowe
Jack Howard
Carol Davis
Patsy Anne Scott
Shirley Inge
Jackie Kegley
Judy Smith
Rita Pateate
Jack Armistead
Lewis Ellis
Stephen Nagel
Roy Whitehouse
Betty Jo Byrd
Janice Wunder
Bill Hill
Chuck Howard
Raymond Hillier
Susanne Carter
Charles Bussenger
Joyce Saunders
Carolyn Clements
Wayne Wallace
Shirley Allen
Nancy Hall
Bud Pat Garrett
Mary Jane Cleavenger
Betty Candwell
Earl Holloway
Marie Walton
Frank Penland
Orpis Mathews
Charles Solomon
Jimmy Cook
Myrna Sue Kenn
Warren Wetmore
Eddie "Ist"
Mary Ellen Spires
Anna Bryan
Edna Hatchell
Sylvia Compere
Jerry Curtis
Bob Mooney
Susan Lice
Laura Lane Miller
Dallas Gibbons
David Grimsley
Jack Dabe
Buddy Baggett

Buddy Stotler Jr.
Betsy Elliott
Jane Spencer
"Jackie" Hehl
Fran McKenna
Carl Windham
Carolyn Jaynes
Maryalee Patrick
Tommy Ellis
Rickie Pardue
Dellan Rossman
Zachy "Fisher"
Bob Barton
Johnny Coates
Lord Amory
Judy Crawford
June Dunn
William James Good Jr.
Donald Morrison
Johanna Mogelef
Anna Cordon
Wayne Pierce
Bobby Sprouse
Walter E. Hart Jr.
Connie Higginbotham
Stuart Morrison
Hal Burch Jr.
Robert Futrell
John Kauer
Mono Wellone
Ezra Dunn
Sara
Hattie Belk
Carl Wallace
Jimmy Nelms
Ronald Long
Charles Spencer
Barbara Fuller
Florence Buchanan
Carolyn Hardison
Betty Nelson
Annette Ferguson
Carolyn Jeanfreau
David Langille
Sanguelina Tenah
Betty Lou Wiggins
Anne Knapp
Joyce Haney
Andrew Sozeer
Gene Wilson
Kay Floss
Carol Cullum
Rachel Waterfield
Joe Murray
Robert Jackson
Thomas Jolifson
Brinkley Hughes
Guy Mugler
Margaret Miller
Ella Tyndall
Ella Sue Hayes

THE 1957 *Krabba*

The annual publication of the students of Hampton High School

Hampton, Virginia

Volume 35

143

In Memory

Edward C. Grimmer

Assistant Principal
1945-1955

Principal
1955-1956

Table of Contents

Introduction 1

Dedication 4

Foreword 6

Administration and Faculty 7

Underclassmen 17

Activities 37

Features 71

Sports 77

Seniors 97

Hall of Fame 152

Senior Statistics 154

Finis 162

Advertisements 163

Patrons 218

Index 220

Foreword

The Krabba Staff invites you on a tour. Get your ticket for the Krabba Special. Tour Hampton High School and enjoy with us the fellowship and fun we had as we progressed in knowledge from sophomores in 1954 to seniors in 1957. All aboard! Here we go.

Administration and Faculty

As the conductor is in charge of the train, so the administration and teachers were in charge of us through our years at Hampton High.

School Board

C. ALTON LINDSAY
Superintendent of Schools

BEN G. BOSWORTH
Administrative Assistant
to the Superintendent

C. W. MILLER
Director of Instruction

MRS. B. LARRABEE CARR
Visiting Teacher

THE SCHOOL BOARD — Dixie Diggs, J. B. Morgan, Mrs. Paul Purser. Standing: John M. Willis, Jr., W. R. Benthall, C. Alton Lindsay, George L. Lockwood, John P. Shorter.

Administration

GARLAND R. LIVELY
Principal

B.A., M.A., University of Virginia

EDWARD R. SZETELA
Assistant Principal
B.A., University of Massachusetts
M.A., Cornell University

RUTH RUGGLES
Dean of Girls
Connecticut State Teachers College

Mrs. Ruth Ruggles, Dean of Girls at Hampton High School since 1939, retired at the end of the first semester after 18 years of faithful, devoted service. A permanent new dean has not been appointed.

MARION CRAIG
School Nurse

VIRGINIA ROWE
School Nurse

English Department

ELIZABETH H. BOYENTON
Head of Department

A.B., College of William and Mary
M.E., Rutgers University

AUDREY M. AKINS
B.A., Michigan State University

NORMA C. ATKINS
B.S., Longwood College

MARGARET F. BAAB
B.S., Longwood College

CONNIE J. BLESSING
B.A., Albion College

ELBERT L. CARR
B.A., College of William and Mary

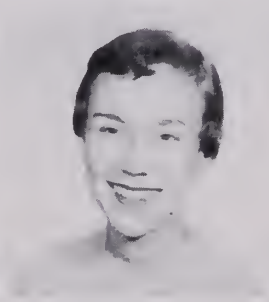

RUTH L. CRAIG
B.A., University of North Carolina

NELL S. GUDE
B. A., Trinity College
M. A., Fordham University

FAY E. QUINN
B.A., Mary Washington College

HAWSIE M. ROWE
A.B., College of William and Mary

ALICE F. SHARP
B.A., Mississippi State College

LOUISE C. WATSON
B.A., Randolph-Macon College

Commercial Department

ETHLYN A. WEST
Head of Department
B.S., Mary Washington College

MINNIE L. BURGER
B.S., Longwood College

MARY G. GREEN
B.S., Mississippi State College

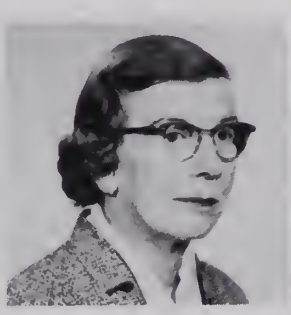

ESTHER B. LOMINACK
B.A., University of North Carolina

WILMA A. SPEIGHT
B.S., Longwood College

VELMA M. THOMAS
B.S., University of North Carolina

RUTH B. WALLIO
B.S., Florida State College

ELIZABETH M. COOK
Registrar

HELEN SIMONS
Clerk

MARY W. WICKE
Clerk

CAROLINE W. STOTT
Librarian

Mathematics Department

KATHRYN E. PARRISH
Head of Department
B.S., University of Virginia

MARY A. CATLETT
B.S., Longwood College

VIRGINIA C. KERSEY
A.B., Boston University

CLAUDIA SCOTT
B.S., University of Alabama

MARGARET R. SHAFFER
Randolph-Macon Woman's College
B.S., West Virginia University

JATHAN N. STONE
B.S., Hampden-Sydney College

HELEN TEFFT
B.A., New York State Teachers College

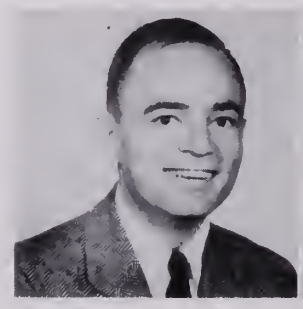

. HERMAN A. TURNER
B.S., University of Virginia

MIRIAM C. WEINFLASH
B.A., Brooklyn College

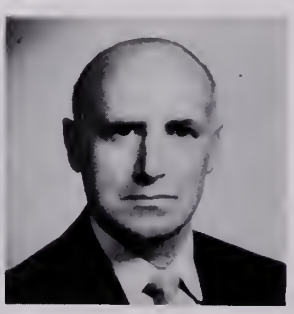

R. K. WILLIS
B.S., Lynchburg College

Social Studies Department

MABEL E. SPRATLEY
Head of Department

B.S., Longwood College
M.A., College of William and Mary

MICHAEL J. ANASTASIO
B.A., University of Richmond

ROBERT J. BOSWELL
Roanoke College
B.A., Shepherd College

JOYCE BROWN
A.B., Duke University

CHARLES A. JOHNSON
A.B., High Point College

CHARLES D. JOHNSON
B.A., Bridgewater College
M.A., Madison College

ELSIE G. LANE
A.B., M.Ed., College of William and Mary

ELIZABETH W. MATTHEWS
Averett College
B.A., Mary Washington College

JUNNY D. SMITH
B.S., High Point College
M.Ed., College of William and Mary

DONALD R. TAYLOR
A.B., College of William and Mary

Science Department

KATHRYN V. BULLY
Head of Department

B.S., Longwood College

ROBERTA A. BECKNER
A.B., University of Richmond

DALE E. ROSE
A.B., Emory and Henry College

PEGGY P. THOMAS
B.S., College of William and Mary

JACKSON H. WHITE
B.A., University of Richmond

CATHERINE S. WILSON
B.S., Florida Southern College
M.Ed., College of William and Mary

LATIN
ANNIE P. GARDNER
B.A., Mary Washington College

SPANISH
ELIZABETH HAM
A.B., Indiana University
M.A., Columbia University

FRENCH
CARLEEN W. YATES
A.B., College of William and Mary

Physical Education Department

JAMES M. EASON
Head of Department
B.S., College of William and Mary

ROGER A. COGGINS
B.S., University of Tennessee

MARGARET R. GREENWOOD
B.S., Radford College

OLIVER C. NEIMELA
B.S., University of Pittsburgh

JEANNE A. SMITH
B.S., University of Tennessee

Industrial Education Department

LUTHER MACHEN
Head of Department
Bliss Electrical School

ROLAND E. CAZER
A.B., John B. Stetson University

RICHARD H. GIBSON
B.S., Oswego State Teachers College
M.Ed., College of William and Mary

ART
MARY E. CLYNES
A.B., University of Kentucky
M.A., Columbia University

HOME ECONOMICS
ELIZABETH L. YANCEY
B.S., Mary Washington College

BAND
TOMMY T. LAWRENCE
M.Ed., Shenandoah Conservatory of Music

VOCAL
ROLAND W. RALPH
Peabody Conservatory of Music
B.A., Arizona University
M.Ed., College of William and Mary

The Rhythmettes consisting of Nancy Carr, Shirley Bosta, and Nancy Smith perform during a regular meeting of the P. T. A.

P. T. A.

To the Seniors of Hampton High School our very best wishes for your future. We of the Parent-Teacher Association wish to thank you for the help you, other members of the student body and faculty have given us and for the pleasure we have had in working with you. We, in turn, hope we have been of some assistance to you.

As we go our separate ways, may I leave with you the thought so ably expressed in our Parent-Teacher prayer:

"Heavenly Father:
"Lead us in steadfastness and faith toward the solution of the great problems that confront our world today."

Sincerely,
MRS. WILLIAM R. ROWE
President

Officers — Mrs. John Englehard, Recording Secretary; Mrs. C. A. Kegley, Treasurer; Mrs. William R. Rowe, President; Mrs. Bruce L. VanderBoegh, Vice-president. Standing: Mrs. Albert Hutton, Historian; Mrs. Horace Hayes, Parliamentarian; Mrs. W. D. Smith, Corresponding Secretary.

Underclassmen

As underclassmen we boarded the train to start our tour of knowledge at H. H. S.

Junior Class Officers and Sponsor

GREGORY BECOUVARAKIS
President

MRS. RUTH WALLIO
Sponsor

BILL MORRIS
Vice President

BEVERLY JACOBSON
Secretary

PEGGY SAUNDERS
Treasurer

Most Outstanding Junior Boy and Girl

Beverly's Activities:

Chaplain of S.C.A.
Garrick Dramatics Club
Junior Class Secretary
Quill and Scroll
Peninsula S.C.A. Federation
Sophomore Class Secretary
Student Assistant
Assistant Editor of Krabba Annual

BILL MORRIS AND BEVERLY JACOBSON

Bill's Activities:

Vice President of Junior Class
Peninsula S.C.A. Federation
S.C.A. Committee Chairman
Key Club Chaplain
State S.C.A. Discussion Group, Chairman

Astri Aasland
Charlotte Adams
Dennis Allison
Charles Amory
Glenda Anderson

Jackie Anderson
Mimi Anderson
John Appleby
Edward Arthur
Leroy Baisden

Deanna Baity
Jeanette Banks
Flora Baggett
Irene Baldwin
Wayne Barfoot

Margaret Barnhill
Carl Barrack
Gerald Barrack
Thomas Basnette
Betty Lou Bass

Holly Batson
Willard Bauserman
Gregory Becouvarakis
Pat Benton
James Berry

Pat Bigger
Karen Blake
Mattie Blewett
Melba Blewett
Jenny Blodgett

Toni Bloxom
Betty Lou Booth
Gloria Booth
Judith Boren
Bonnie Boswell

Gene Bowen
Jean Boyd
Lois Boyd
Billie Bragg
Harry Breen

Danny Bridges
Christine Brinegar
Judy Brock
David Brown
Eleanor Bruce

Marvin Bruce
Donald Buchanan
Ronald Buchanan
John Buhl
Johnnie Bukovich

Doris Bull
Philip Burcher
John Burton
Robert Burton
Carolyn Cahoon

Janice Caldwell
Pat Canaday
Pat Carmines
Raymond Carmines
Kenny Carson

Robert Carter
Audrey Cashwell
Elaine Caskey
Leroy Cauley
Dianne Cherry

John Christol
Carol Sue Clark
Jackie Clark
Kathryn Clark
Helen Clevenger

Anne Clodfelter
Thomas Cockerell
Patsy Coleman
David Conner
Fannie Mae Conner

Billy Cordle
Rosa Couper
Brenda Crawford
Carolyn Crews
Tommy Crocker

Edward Cronau
Diane Cross
Joseph Crump
John Cutlip
Charles Darnell

Diane Darouse
Rebecca Davis
Steve Davis
Billy Debman
June deHart

Buddy Denton
Randy Denton
Randy deSander
Gerry deRyder
Judy Detrich

Jimmy Dillinger
Faye Dishman
William Doan
Curtis Dotson
Edward Doughty

Billy Drummond
Bonnie Sue Duke
Bob Dunn
Russell Dunn
Myrtle Edwards

Peggy Edwards
Elizabeth Eller
James Ellis
Josie Ellis
Ronald Ellis

Bernard Embrey
Joyce Emerson
Frank Estes
Betsy Evans
Lloyd Everton

Libby Farabee
Brenda Farissier
Alice Ferguson
Phyllis Ferree
Skipper Ferris

John Figg
Marshall Findley
Nancy Flowers
Robert Ford
Janet Fossum

Gerald Fowler
Betty Fox
Ann Franceschi
Diane French
Charles Fromal

Robbie Frost
Herman Frye
Marie Gable
Edward Gardner
Randy Gardner

Dorothy Garland
Valerie Garrett
Keene Garvin
Phillis Gayle
Mary Ellen Glover

Carolyn Goetz
Frances Goldstein
Ronnie Goodyear
Billy Gough
Nell Gracey

Ronald Green
Carolyn Greene
Janis Greene
Marvin Greene
Patricia Greene

Ellie Griffith
Mike Grimsley
Carolyn Hahn
Warren Haley
Joyce Hall

Barbara Hamrick
Etta Hamrick
Connie Hancock
Jane Hanger
Fred Hardy

Linda Hare
Linda Harmon
Jack Harrell
Joan Harrell
Mary Rob Harris

Carolyn Harrison
Peggy Harrison
Gretchen Hart
John Hartman
Greta Hayes

Richard Hayes
Joanne Helmer
Rose Henderson
Carolyn Herring
Sandra Hewitt

Jean Hicks
Blanche Hill
Frances Hill
Anjie Highsmith
Bunny Hines

Morris Holliday
Nancy Holtzclaw
Billy Hopper
Eleanor Horn
Nell Horsley

Buddy Horton
Nancy Horton
John Howard
Judy Hudgins
Nancy Hunt

Harriet Hurlbut
Gloria Hurst
Jo Hutton
Sylvia Ives
John Jackson

Beverly Jacobson
Nancy James
Marcel Jeanfreau
Steva Jenna
Archie Johnson

Fred Johnson
Linda Johnson
Earl Jones
Norris Jones
Phillip Jones

Nancy Joyner
Millie Keene
Virginia Kemp
Lamar Kennedy
Chick Kerlin

Frances Kerman
Judy Kitchin
Betty Klaugh
Jane Ross Knowles
Donald Kohlman

Barbara Kraft
W. F. Kyle
Barbara Lackey
Frances Lambert
Diana Laughon

Vondell Leake
Jo Anne Lewis
Walter Lingebach
Pat Lipscomb
Carol Livingstone

Patsy Mackey
Janice Mahanes
Frances Mahone
Tommy Mainwaring
Edgar Mangum

Stancil Manship
Marilyn Marsh
James Marshall
Carol Martin
Rita Martin

Bobby Mason
Earl Mason
Andy Mavromatis
Albert Meadows
Don Meares

Gordon Mercer
Lucy Milby
Jerry Miller
Johnny Miller
Sonny Milloy

Dickie Minga
Jean Minter
Franklin Mitchell
Leonard Mitchell
Rosser Mitchell

Ronald Moody
Marcia Moore
Sylvia Moore
Betty Moran
Judy Morecock

Bill Morris
Elizabeth Morris
Reva Morris
Stephanie Moyer
Mary Ann McAlphin

Martha McCann
Aurelia McCoy
Pat McDowell
Frank McKeel
Rex McKinley

Carlton McKnight
Nina McLawhorne
Peggy McNown
Kay McVaugh
Norman Neil

Darden Nelms
Nicky Nicholson
Jewel Nixon
Kent Oakes
Linda Osteen

Audrey Owens
Donna Owens
Carolyn Parker
Rebecca Parker
Melody Parrish

Jim Peterson
John Peterson
Marty Phelps
Danny Phillips
Terry Phillips

Neil Pickett
Shirley Piland
Mike Pilgrim
Ann Pope
Walter Porter

Nancy Powell
Charlotte Pratt
Elizabeth Privette
Nuel Quisenberry
Eugene Rackel

Curtis Rakes
Wayne Rector
Hubert Register
Ronald Reid
Wayne Richardson

Molly Riggins
Ruth Rippon
James Roberts
Joyce Robins
Pat Rodgers

Buddy Rogers
Dora Rogers
Joan Rogers
Vernon Rollins
Pat Routten

Ollie Routten
Shirley Routten
Sylvia Rowe
Allen Ruskey
Peggy Saunders

Judy Savedge
Norma Schmitt
Barbara Scott
John Severin
Margaret Shaffer

Punkie Shaffer
Mary Lou Shaheen
Laura Sherman
Myra Sherrill
Jimmy Shields

Tommy Sigmon
Jerry Slear
Godfrey Smith
Jo Anne Smith
Jo Anne Smith

Permilla Smith
Retta Smith
Billie Sparkman
Mary Ellen Spencer
Fred Staples

Jeanette Stancill
Pat Steele
Gayle Stowe
Donald Stump
Janet Summerfield

Ronald Summerlin
Arvin Swanger
Eunice Swanger
Dan Swearingen
Mildred Tally

James Taylor
Bill Tennis
Brenda Thomas
Jane Thompson
Sandra Thompson

Sue Thompson
William Todd
Jim Torok
Marvin Trainham
Jerry Truell

John Truitt
Raney Turner
Ronald Turner
Sharon Van Meter
Gay Vaughan

Sylvia Verdery
Eddie Vinieratos
Richard von Doenhoff
Judith Wall
Donnie Wallace

Kenneth Wallace
Norman Wallace
Arline Walton
Darby Warburton
Joyce Warden

Shirley Watkins
Albert Watlet
Skipper Watson
Marie Watson
Faye Watts

Fred Watts
Ronald Weade
Barbara Weaver
Eddie Williams
Brenda Winder

Daynelle Winstead
Ann Wood
Ben Wood
Fletcher Wood
Joan Wood

John Wood
Maxine Wood
Richard Wood
William Wood
Shirley Woodward

Charlotte Wootten
Carol Wright
Robert Wright
Ricky Wright
Melvin Wunder

Lee Yates
Herb Zimmerman

Sophomore Class Officers and Sponsors

MRS. PEGGY P. THOMAS
Sponsor

Class Officers: Joyce Gottlieb, President; Suzanne Spell, Vice President; Gayle Mason, Secretary.

MISS KATHRYN V. BULLY
Sponsor

Adams, J.
Adams, R.
Adcock, J.
Ogden, B.

Allen, S.
Alley, A.
Anderson, G.
Anderson, S.

Arnold, L.
Arthur, N.
Atkins, B.
Averbeck, R.

Banner, C.
Barberry, W.
Barker, L.
Barnette, P.

Beale, E.
Beck, M.
Belangia, T.
Benton, S.

Bland, P.
Blanton, S.
Blocker, J.
Blood, G.

Boyd, D.
Bradshaw, G.
Brande, J.
Branscome, J.

Brooks, J.
Brown, L.
Brown, R.
Brown, S.

Budd, C.
Bullock, L.
Burbank, B.
Burgess, H.

Callahan, J.
Camden, L.
Canepa, B.
Carlberg, T.

Chenault, N.
Christensen, D.
Christner, B.
Clark, C.

Cobb, D.
Collier, Q.
Conyers, P.
Cook, K.

Alexander, D.
Alger, J.
Allen, H.
Allen, P.

Anderson, V.
Angle, B.
Applegate, A.
Armerester, R.

Ayer, S.
Bailey, C.
Baker, B.
Baker, D.

Barrack, D.
Bass, L.
Bates, B.
Bazemore, N.

Berrane, J.
Berry, J.
Berry, N.
Blake, L.

Bloodgood, V
Borbas, C.
Bosta, S.
Bottoms, L.

Brant, K.
Brill, J.
Briscoe, L.
Brooks, B.

Brown, V.
Bruce, E.
Bryant, A.
Buck, T.

Butts, H.
Byrd, C.
Calfee, J.
Call, N.

Carlucci, R.
Carmines, S.
Chandler, N.
Charnock, V.

Clark, J.
Clark, J.
Clemens, R.
Coates, C.

Cooke, K.
Cooper, K.
Corley, R.
Coshy, P.

Cowley, D.
Cratch, J.
Crockett, J.
Croft, B.
Cross, S.
Croswell, B.
Crotts, D.
Crumpler, C.

Dail, E.
Dangel, C.
Darnell, J.
Davidson, D.
Davis, D.
Davis, J.
Davis, P.
Davis, R.

Deatkine, D.
Dellapenta, J.
Denby, C.
Derby, J.
Dickens, M.
Dobbins, G.
Drewery, C.
Durham, V.

Dynes, J.
Edmondson, D.
Edwards, R.
Ellington, L.
Elliot, C.
Ellis, D.
Ellis, J.
Ennis, B.

Epstein, J.
Faison, E.
Farster, N.
Featherall, L.
Ferguson, C.
Ferguson, G.
Ferguson, P.
Fertitta, G.

Fetters, P.
Fine, P.
Finnerty, M.
Fishback, D.
Flanders, D.
Flora, W.
Follmer, J.
Ford, J.

Forrest, C.
Francis, S.
Freeman, K.
Gammon, D.
Garnett, G.
Garrett, L.
Garris, F.
Gayle, S.

Gaytko, A.
Gee, J.
Geggie, T.
Gerrity, C.
Gibson, M.
Gildner, D.
Gilmore, E.
Goding, M.

Godley, O.
Going, B.
Gottlieb, J.
Gouge, J.
Gough, J.
Grant, M.
Gray, P.
Green, A.

Gwainn, T.
Gwaltney, S.
Halderman, C.
Hall, C.
Hallett, S.
Halnam, L.
Harden, C.
Hastings, R.

Hatcher, M.
Hatley, L.
Hawkins, F.
Hawkins, P.
Hayes, J.
Healy, S.
Helsel, J.
Highsmith, B.

Hitchens, D.
Hixon, S.
Hobbs, V.
Hockgertel, P.
Hodge, J.
Hodge, L.
Hogge, S.
Holbrook, P.

Holland, B.
Holland, H.
Hollingsworth, G.
Holstein, A.
Holt, W.
Horn, E.
Horne, E.
House, J.

Howard, C.
Hudgins, R.
Hudson, D.
Huff, N.
Hughes, P.
Hughes, S.
Hutton, A.
Hutton, A.

Hutton, P.
Jebson, A.
Johnson, B.
Johnson, E.
Johnson, G.
Johnson, J.
Johnson, L.
Johnson, N.

Johnson, P.
Jones, B.
Jones, B.
Jones, B.
Jones, L.
Jones, P.
Jordan, S.
Joyner, C.

Joyner, G.
Joyner, P.
Kelly, C.
Kemp, E.
Kersey, M.
Kirkpatrick, D.
Kinard, L.
Kohler, P.

Krause, V.
Lackey, S.
Lail, P.
Land, S.
Langille, F.
Lauher, S.
Lawson, M.
Leader, C.

League, M.
Lee, V.
Lewis, T.
Lina, J.
Lindsay, C.
Linkous, B.
Liverman, J.
Livingston, S.

Lloyd, J.
Lockwood, W.
Lottinville, J.
Love, P.
Luna, J.
Mabe, J.
Maddy, J.
Malone, J.

Mansfield, J.
Manship, D.
Marker, M.
Martin, K.
Mason, F.
Mason, G.
Mason, J.
Mast, B.

Maynard, L.
Mays, L.
Meade, E.
Meadows, E.
Melson, J.
Michael, G.
Miller, G.
Mills, K.

Mills, N.
Mittelmaier, B.
Moberg, H.
Mohr, B.
Moraga, A.
Morris, D.
Morris, J.
Morris, S.

Morrison, D.
Morrison, V.
Mort, J.
Mowers, C.
Mundie, N.
Murphy, J.
Murray, J.
Myers, E.

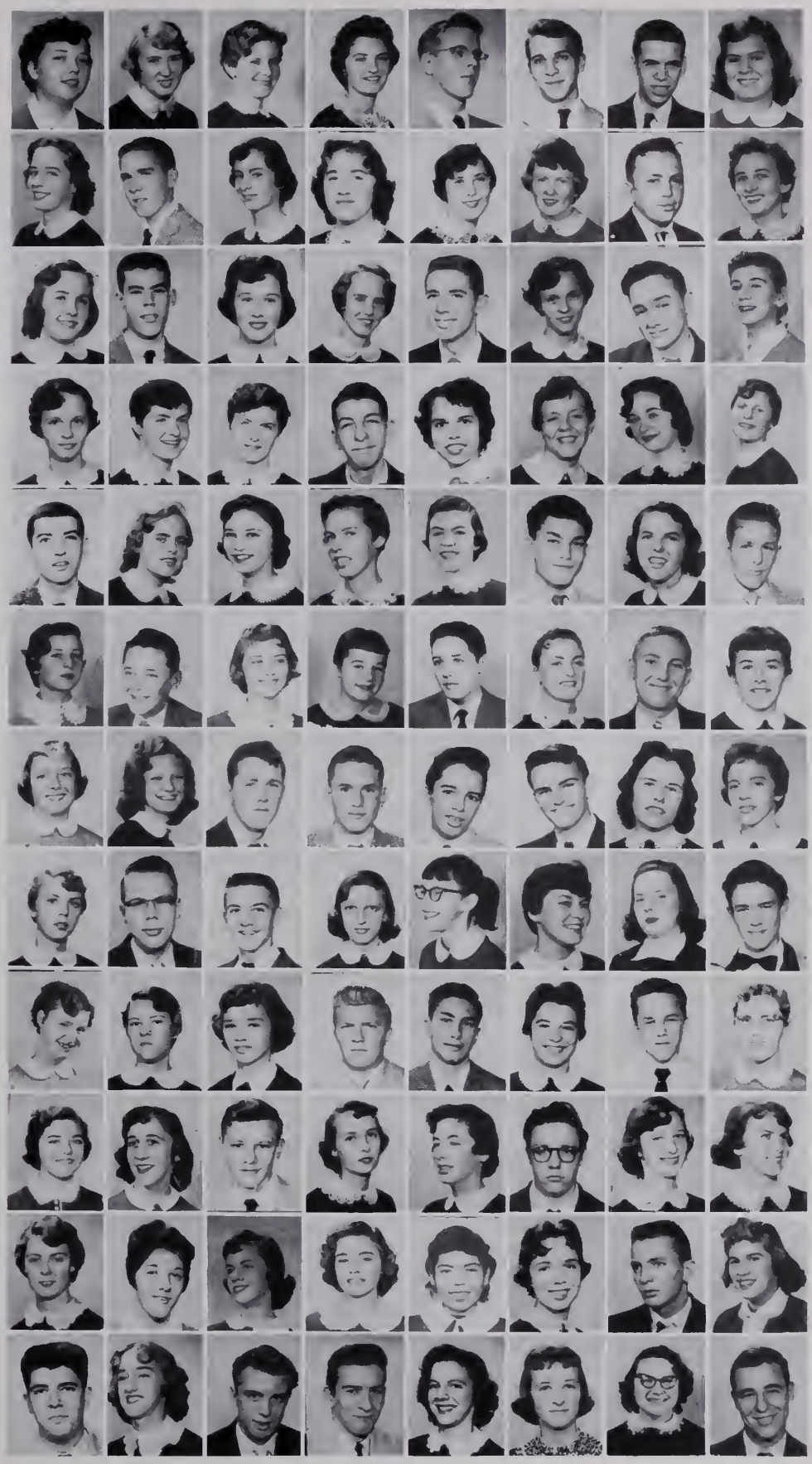

Myers, J.
Myers, R.
McClain, B.
McConnell, C.
McDaniel, P.
McDowell, J.
McElveen, P.
McKenney, L.

McLean, M.
McLean, R.
McNutt, J.
McPheron, D.
McQuatters, T.
McQuoid, B.
Nagy, B.
Nelson, B.

Nelson, R.
Newsome, D.
Newsome, J.
Newsome, J.
Nichols, C.
Nicholson, C.
Nobles, R.
Norman, T.

Norton, P.
Nunnally, J.
Minor, B.
Ogden, B.
Orth, B.
Osborne, E.
Overman, B.
Owens, N.

Owens, V.
Parkam, W.
Parker, E.
Parker, L.
Parker, V.
Parrish, S.
Parsons, J.
Patton, C.

Payne, V.
Pearce, S.
Pereira, R.
Perry, R.
Perry, S.
Peyton, L.
Pingley, E.
Plasters, C.

Plott, T.
Podufaly, M.
Pond, M.
Poteate, P.
Powell, C.
Powell, J.
Powell, R.
Pressley, B.

Price, D.
Price, J.
Priddy, B.
Proffitt, P.
Puffenberger, J.
Quinn, K.
Ragsdale, G.
Ray, L.

Reece, P.
Reed, B.
Reed, L.
Reid, B.
Rexrode, S.
Reynolds, B.
Rice, B.
Ridenhour, H.

Riley, R.
Roberts, S.
Roberts, S.
Robins, J.
Robbins, T.
Rogers, J.
Rolph, S.
Rose, C.

Rose, J.
Routten, A.
Routten, G.
Rowe, C.
Salter, P.
Sanchez, B.
Sanders, A.
Sanzo, N.

Saunders, B.
Saunders, R.
Saunders, S.
Savage, P.
Schaffer, J.
Schneider, B.
Schubert, F.
Scott, B.

Sealey, B.
Sechrest, M.
Seitz, P.
Serio, G.

Sheppard, D.
Shobe, C.
Siler, J.
Silver, W.

Smith, B.
Smith, H.
Smith, J.
Smith, J.

Snapp, P.
Snow, S.
Snyder, P.
Southall, I.

Spears, J.
Spell, S.
Spencer, M.
Spencer, W.

Stephenson, J.
Stevenson, S.
Stone, D.
Stowe, B.

Taylor, J.
Taylor, J.
Teacher, A.
Teachey, M.

Thomas, S.
Thomason, J.
Timberlake, W.
Todd, J.

Tromley, K.
Turnage, J.
Turner, P.
Tyree, S.

Violette, E.
Wadlin, K.
Wainwright, L.
Walker, N.

Walton, B.
Walton, M.
Ward, C.
Weade, B.

Welch, E.
Wells, D.
Welstead, J.
Wessar, V.

Shackleford, E.
Shackleford, K.
Sharman, B.
Shattuck, B.

Simmons, F.
Simmons, S.
Sinclair, C.
Sink, J.

Smith, T.
Smith, W.
Smithwick, C.
Snadecki, S.

Southall, T.
Sowers, R.
Spain, B.
Spain, S.

Spivey, J.
Spruell, D.
Stafford, B.
Standworth, R.

Styles, B.
Stubblefield, B.
Summerfield, D.
Talley, J.

Teague, C.
Test, J.
Theret, S.
Thomas, N.

Torian, C.
Torok, N.
Trent, L.
Trevillian, B.

Underwood, M.
Vaughan, I.
Vaughan, J.
Veneris, J.

Walker, Z.
Wallace, M.
Walston, M.
Walters, M.

Webb, C.
Webb, M.
Weishaupt, J.
Welch, C.

Wetmore, B.
Wheless, A.
White, J.
Whitehouse, B.

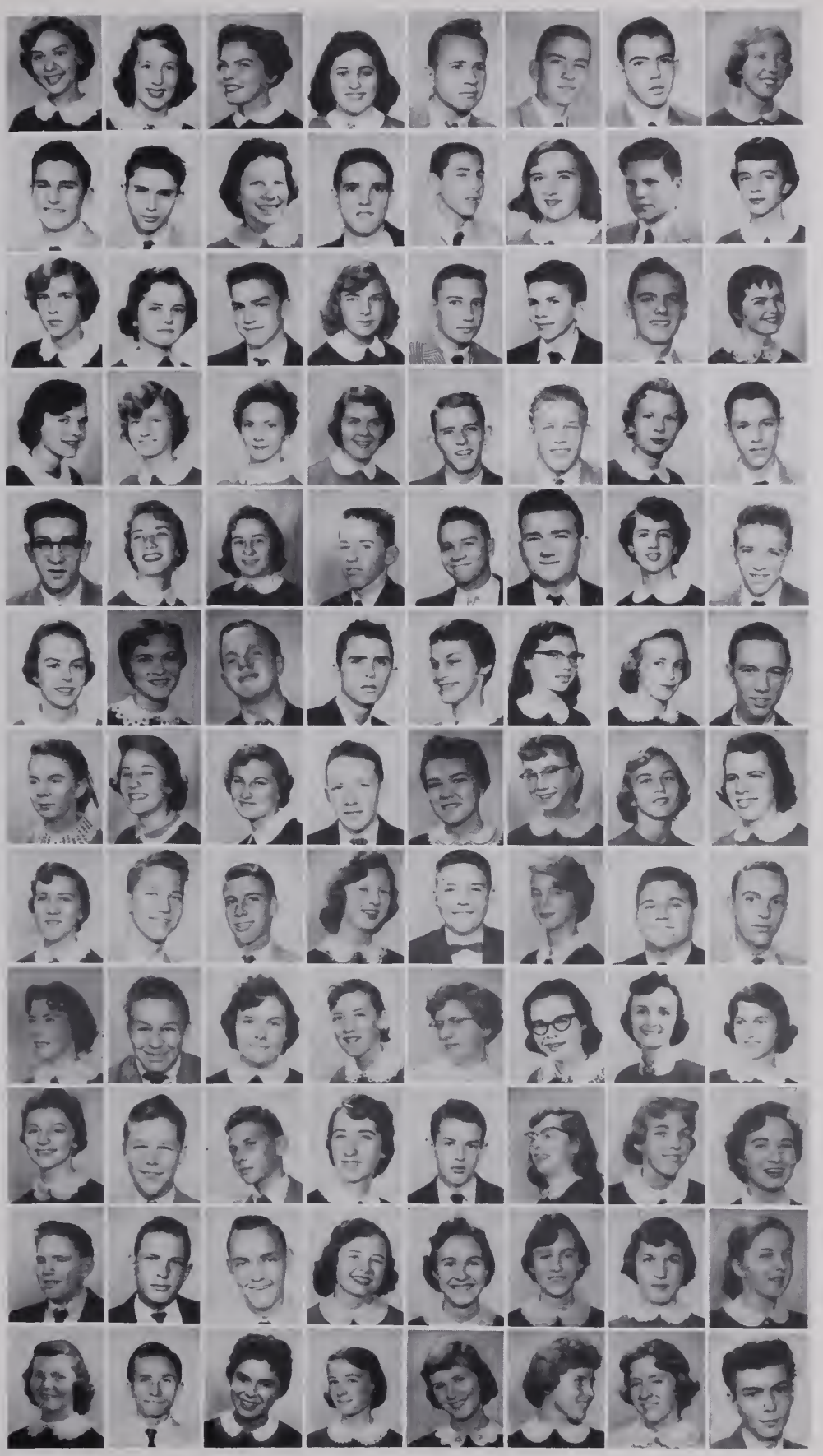

Wiggins, B.
Williams, E.
Williams, J.
Williams, J.
Wright, D.
Wyman, J.
Yielding, J.
Yates, A.
Wilson, A.
Wilson, M.
Woodman, R.
Worster, D.
Young, H.
Zimmerman, C.
Zimmerman, P.

Most Outstanding Sophomore Boy and Girl

LENDELL CAMDEN
AND CAROLYN HALDEMAN

Lendell's Activities:
S.C.A. Representative
Cross Country Team
J.V. Basketball
Baseball Team

Carolyn's Activities:
Latin Club
S.C.A. Representative

Activities

Our clubs added to our enjoyment while we garnered knowledge for graduation.

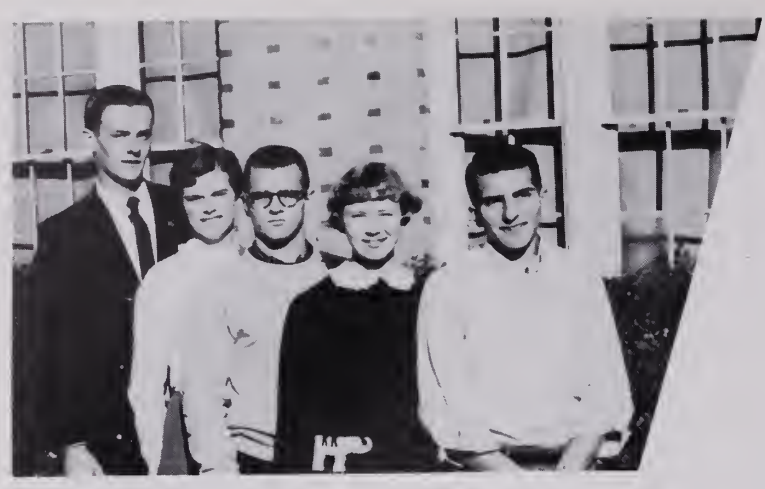

Officers: Buddy Alligood, President; Trudy Johnson, Secretary; Bob Coltrane, Treasurer; Beverly Jacobson, Chaplain; Gregory Becouvarakis, Vice-President.

The S.C.A. is a student representative government which practices democracy. It was organized by H. Wilson Thorpe, a past principal of Hampton High School, and is under the guidance of Mr. Elbert L. Carr.

The S.C.A. has worked to serve the school in every capacity. It has made arrangements for school dances and assemblies and has sponsored welfare and social projects.

Working with the P.T.A., the S.C.A. presents such activities as College Night.

STUDENT COOPERA

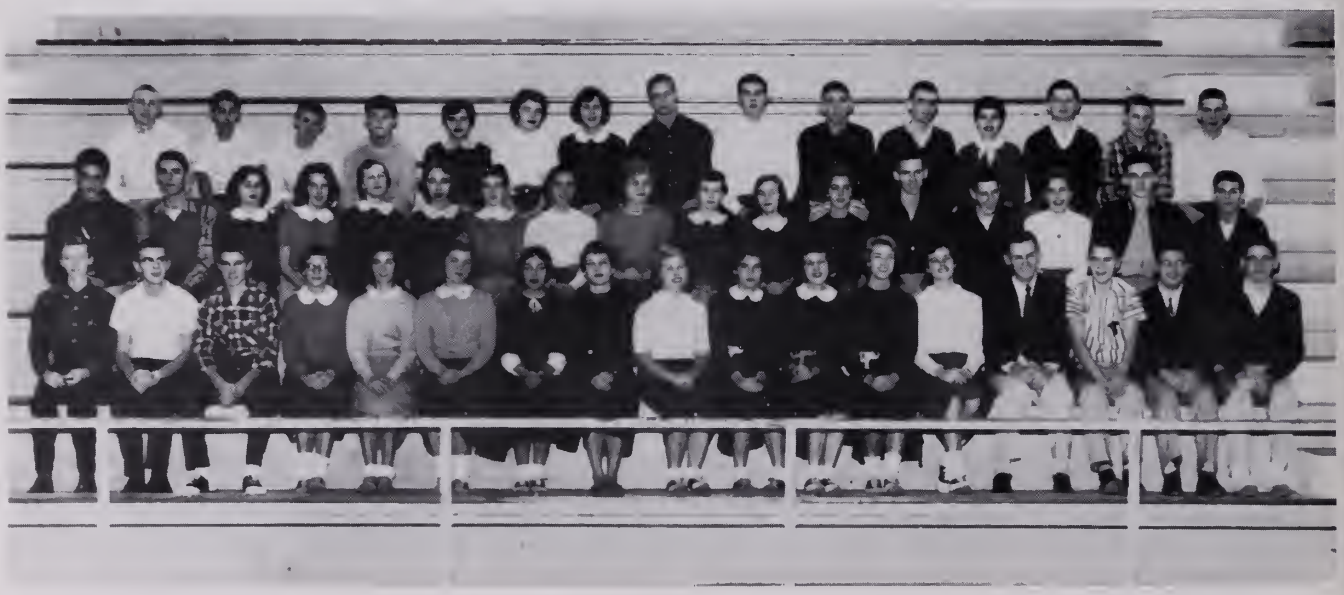

1st Row: Kenny Smith, Charles Bussinger, Jackie Anderson, Eva Parker, Sylvia Rowe, Nancy Powell, Carolyn Hahn, Pat Thomas, Carolyn McLean, Gayle Mason, Charlotte Hughes, Suzanne Spell, Trudy Johnson, Buddy Alligood, Godfrey Smith, Allen Ruskey, Craig Zimmerman. 2nd Row: Andy Mavromatis, Rex McKinley, Bernice Barrack, Marilyn Sechrest, Betty Benson, Connie Higginbotham, Judy Smith, Catherine Greer, Diane Bieri, Virginia Kemp, Nell Horsley, Sally Warburton, John Kaiser, Doug Riley, Jeannine Thiele, Marvin Greene, Ralph Corley. 3rd Row: Manning Lawson, Billy Sanchez, Dale McPheron, David Kirkpatrick, Nancy Chandler, Luanne Halnan, Jo Hutton, Kenton Patrick, Ray Gillis, Lendell Camden, Don Joynes, Joyce Gottlieb, Frank Penland, Mike Walton, Lee Yates.

Committee Chairmen: 1st Row: Charlotte Adams, Publicity; Peggy Saunders, Special Events; Nell Gracey, House; Mary Alice Walton, Elections; Charlotte Hughes, Welfare; Sylvia Sachs, Monitors; 2nd Row: Bob Coltrane, Student Relations Council; Mimi Anderson, P.T.A.; Bill Morris, Ushers; Chuck Howard, Recreation; Mary Lee Patrick, Safety; Godfrey Smith, Assembly.

Bill Morris, Candidate for Vice-President of the State S.C.A.

IVE ASSOCIATION

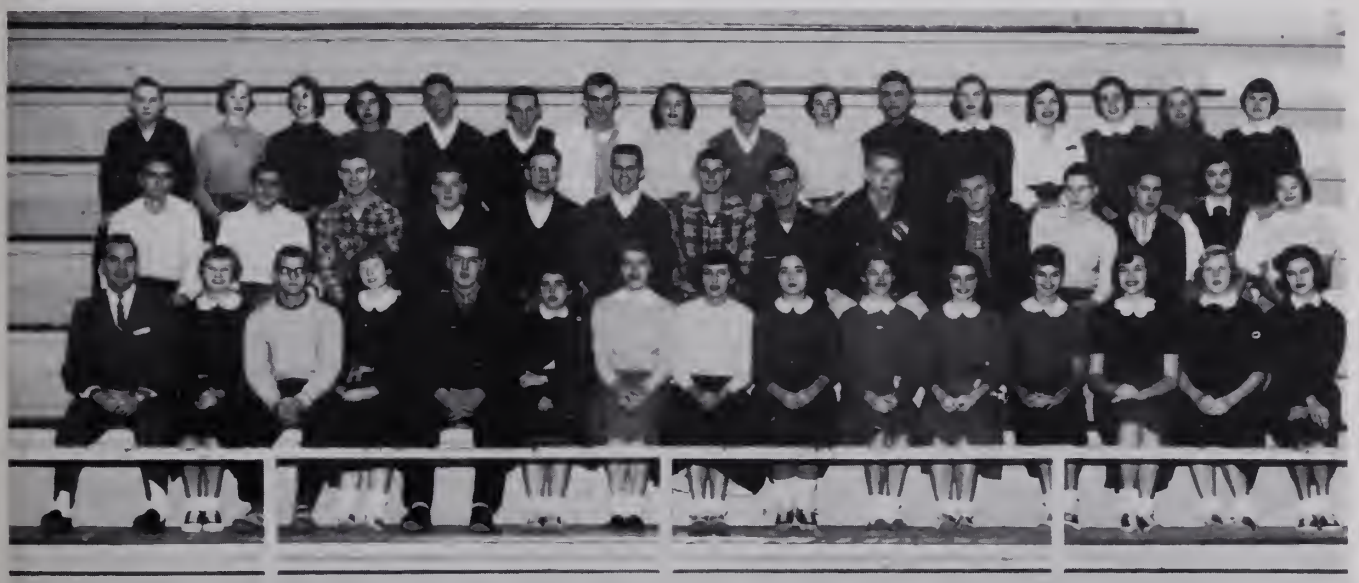

1st Row: Mr. Carr, Beverly Jacobson, Bob Coltrane, Mary Alice Walton, Jerry Austen, Barbara Corcoran, Melody Parrish, Nancy Savage, Lynn Williams, Pat Carmines, Pat Gray, Carolyn Joyner, Mary Lee Patrick, Randy de Sander, Sandra Hewitt. 2nd Row: Willard Whipple, Gregory Becouvarakis, Lloyd Everton, Jimmy Roberts, Bernard Embrey, Ronnie Goodyear, Bill Morris, Hubert Register, Danny Bridges, Dellan Rossman, Jack Blocker, Philip Burcher, Margie Marker, Martha Lou Goding. 3rd Row: Harry Butts, Nancy James, Nell Gracey, Sylvia Ives, Tommy Haskins, Rosser Mitchell, Don McPheron, Gretchen Hart, Harvey Curlee, Peggy Saunders, Skipper Ferris, Kathy Fisher, Sylvia Sachs, Charlotte Adams, Pat Hollbrook, Mimi Anderson.

1st Row: Joyce Gottlieb, Suzanne Spell, Mary Alice Walton, Beverly Jacobson. 2nd Row: Bob Coltrane, Diane Bieri, Danny Bridges, Buddy Alligood.

The aim of the Student Relations Council is to promote better relations and honor at Hampton High.

PENINSULA S.C.A. FEDERATION

The Peninsula S.C.A. Federation is composed of representatives from Hampton, Newport News, and Warwick High Schools.

The major project of the year was to sponsor the exchange assemblies and to promote friendship among the three schools.

Harvey Curlee, a senior at Hampton, is president of the organization and Buddy Alligood is treasurer.

Hampton members: 1st Row: Gayle Mason, Catherine Greer, Beverly Jacobson. 2nd Row: Harvey Curlee, Buddy Alligood, Craig Zimmerman, Bill Morris.

NATIONAL HONOR SOCIETY

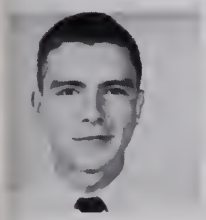

Roy Whitehouse
President

Robbie Jo Ferree
Vice-President

Betty Jo Byrd
Secretary-Treasurer

Connie Higginbotham
S.C.A. Representative

Mrs. Baab
Sponsor

1st Row: Lynne Williams, Sandra Booth, Carol Davis, Oleta Oppelt, Connie Higginbotham, Nancy Foster, Patsy Scott, Etra Deem, Patty Cairns, Bette Nelson. 2nd Row: Shirley Smoot, Betty Lou Cardwell, Trudy Johnson, Harriet Beltz, Pat Payne, Suzanne Saunders, Kitty Engelhard, Robbie Jo Ferree, Betty Jo Byrd. 3rd Row: Anne Damerel, JoJo Ramey, Bob Baltzer, Roy Whitehouse, John Kaiser, Warren Wetmore, Harvey Curlee, Judy Wolfe, Joan Beck, Mary Lee Patrick, Pauline Bailey.

The National Honor Society is an organization composed of those juniors and seniors who have attained high rank scholastically and who have good citizenship grades. The aim of the Honor Society is to encourage scholarship, leadership, service, and character. New members are initiated with a very impressive ceremony. Chapter 3351 was established April 29, 1947 with 31 charter members. Mrs. Margaret F. Baab is sponsor.

New fall members: 1st Row: Betty Lou Wiggins, Patsy Dean, Larry Cook, Anna Bryan, Kay Klose. 2nd Row: Nancy Miller, Johnny Dotson, Catherine Greer, Gail Getzell, Judy VanderBoegh.

NATIONAL THESPIAN SOCIETY

MARY LEE PATRICK
President

WARREN HALEY
Vice-President

CAROL LIVINGSTONE
Secretary

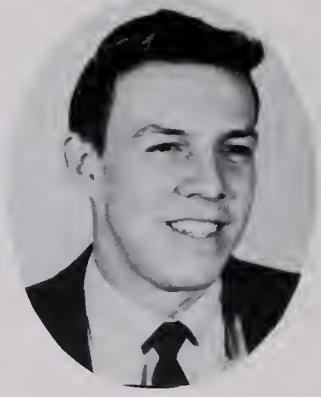

ALLEN BAXTER
Treasurer

MARY JANE
CLEAVENGER

JEANNINE THIELE

Carol Livingstone and Warren Haley ponder over script for Play Night.

Troupe Number 300 was chartered in 1935, and since that time has been devoted to the advancement of dramatic arts. Becoming a Thespian is the highest honor a dramatic student can acquire in a secondary school. The organization sponsors Tournament Plays each year. Mrs. Quinn is sponsor.

Jeannine Thiele, Allen Baxter, Carol Livingstone, Warren Haley, Mary Lee Cleavenger and Mary Lee Patrick conduct informal meeting.

1st Row: Mimi Anderson, Punkie Shaffer, Lee Orth, Molly Riggins, Frances Goldstein, Kathryn Clark, Irene Baldwin. 2nd Row: Virginia Kemp, Marie Gable, Jane Hanger, Nancy Powell, Pat Carmines, Carolyn Hahn, Bonnie Boswell, Peggy Saunders, Jo Ann Lewis, Jane Knowles, Betty Fox. 3rd Row: Ann Wood, Beverly Jacobson, Nancy Joyner, Jeannine Thiele, Patsy Mackey, Carolyn Goetz, Joan Rushin, Sonny Boswell, Sue Thompson, Anne Clodfelter, Lee Connolly, Phillip Burcher. 4th Row: Willard Bauserman, Jane Thompson, Sylvia Verdery, Alan Baxter, Nancy Holtzclaw, Charlotte Wooten, Richard von Doenhoff, Lloyd Vick, Janet Binda, Mary Lee Patrick, Carol Livingstone, Marilyn Marsh, Janet Fossum.

GARRICK DRAMATICS CLUB

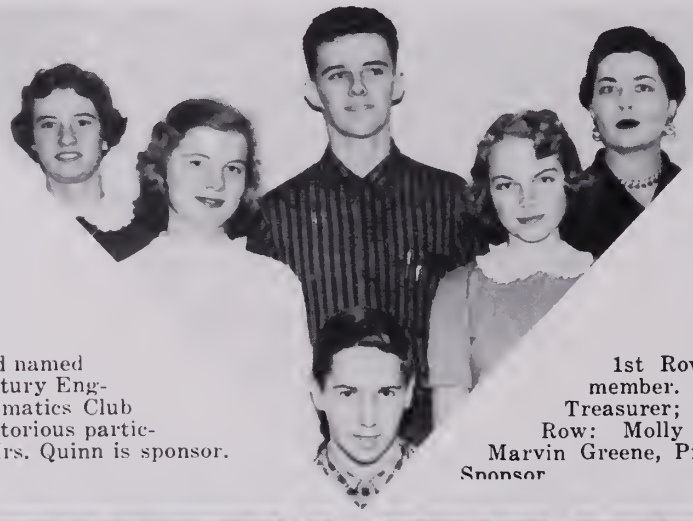

Founded April 15, 1932, and named for David Garrick, 18th century English actor, the Garrick Dramatics Club offers membership for meritorious participation in dramatics art. Mrs. Quinn is sponsor.

1st Row: Phillip Burcher, Board member. 2nd Row: Nancy Powell, Treasurer; Betty Fox, Secretary. 3rd Row: Molly Riggins, Vice-President; Marvin Greene, President; Mrs. Fay Quinn, Sponsor.

Jack Shannon, Phillip Burcher, Sue Thompson, Punkie Shaffer, Melissa Farster.

Margaret Barnhill, Richard von Doenhoff, Nancy Savage, Marvin Greene.

MELISSA FARSTER
Treasurer

MARY LEE PATRICK
Vice-President

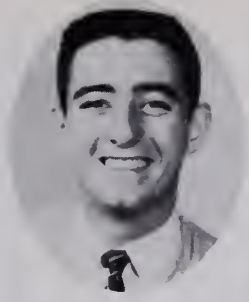

JACK ARMISTEAD
President

PATSY ANNE SCOTT
Secretary

GARLAND UPDIKE
Chaplain

Quill and Scroll

International Honorary Society for High School Journalists

Membership in Quill and Scroll, the International Honorary Society for high school journalists, is the highest award a member of the newspaper or yearbook staff can achieve. Staff members who have done outstanding work and received bids to Quill and Scroll, are initiated in January and May. The sponsor is Miss Sharp.

SYLVIA SACHS

PAT FRANKLIN

LAURA MILLER

ANN HILL

SANDRA BOOTH

PAT JOHNSON

HUBERT REGISTER

BEVERLY JACOBSON

PAT CARMINES

MARY ROB HARRIS

CHICK KERLIN

NANCY POWELL

PATSY MACKEY

STUDENT ASSISTANTS

Officers: Judy Smith, Publicity Chairman; Carolyn Hahn, Chaplain; Mary Alice Walton, Vice-President; Catherine Greer, President; Patsy Anne Scott, Secretary; Charlotte Hughes, Treasurer; Judy Smith, S.C.A. Representative.

. . . an organization open to any Junior or Senior girl who meets the requirements in scholarship, citizenship, and general willingness to serve in any capacity where they can be of help. They work during their free periods in the main office, Mrs. Ruggles' office, the library, and the guidance room. While gaining valuable experience, they also find great satisfaction in serving their school. Mrs. Harold Ruggles, Dean of Girls, sponsors the organization.

Lee Connolly and Connie Higginbotham aid Mrs. Ruggles and Mrs. Rowe.

1st Row: Judy Smith, Carolyn Hahn, Mary Alice Walton, Catherine Greer, Patsy Anne Scott, Charlotte Hughes, Judy Smith, Beverly Jacobson. 2nd Row, Bernice Barrack, Sylvia Ives, Aurelia McCoy, Patty Johnson, Punkie Shaffer, Betty Engelhard, Judy VanderBoegh, Carol Davis, Sonnie Boswell. 3rd Row: Sally Warburton, Sandra Booth, Suzanne Saunders, Sylvia Sachs, Ann Hill, Carolyn Clements, Pat Franklin, Judy Savedge, Linda Osteen, Lee Connolly. 4th Row: Dot Hixson, Anne Damerel, Betty Nelson, Nancy Wood, Carol Sharp, Connie Higginbotham, Betty Jo Byrd, Shirley Keel. 5th Row: Kitty Engelhard, June Kladler, Joan Beck, Mary Lee Patrick, Kathy Byorum.

1st Row: Bob Carmines, President; George Dewhirst, Vice-President; Walter Hart, Treasurer. 2nd Row: Roy Whitehouse, Chaplain, Bob Coltrane, Corresponding Secretary; John Kaiser, Recording Secretary.

KEY CLUB

The Key Club is an international boys' service club sponsored by the Kiwanis International. Founded in 1949, the Hampton chapter is sponsored by the Hampton Kiwanis Club. Activities include selling programs at all home football games, ushering at assemblies, and any other services needed. Faculty advisor is Mr. Garland Lively.

1st Row: Bernard Embrey, Eddie Vinieratos, Warren Haley, Philip Ransome, Bud Porter, Stephen Moore, Mr. Lively, Sponsor; Jack Hogge, Richard Hayes, Hubert Register, JoJo Ramey, Ronnie Goodyear. 2nd Row: Rex McKinley, Ronald Turner, Tommy Myers, Raney Turner, Bill Morris, Roy Callihan, Bill Gough, John Kaiser, Bobby Huffman, Walter Hart, David Irving, Harvey Curlee, Bob Coltrane. 3rd Row: Larry Cook, Roy Whitehouse, Warren Wetmore, Dan Swearingen, Billy Good, Charles Bussinger, Buddy Alligood, George Dewhirst, Bob Carmines, Bob Dancey, Ray Gillis, Maynard Walters, Kenny Smith, Ed Swansey, Willard Garris, Gregory Becouvarakis.

DEDICATED TO . . .

. . . Mr. Platt A. Pearsall, former advisor of the Key Club, who retired from the faculty this year. Already he is greatly missed, not only by the Key Club, but by the entire student body.

Officers: 1st Row: Charlotte Adams, Corresponding Secretary; Nell Gracey, Vice-President; Mary Rob Harris, President; Charlotte Wootten, Treasurer; Kathy Clark, Recording Secretary. 2nd Row: Virginia Kemp, Parliamentarian; Nancy Powell, S.C.A. Representative; Betty Dickenson, Publicity Chairman; Retta Smith, Chaplain; Mimi Anderson, Historian.

THE FUTURE TEACHERS OF AMERICA

1st Row: Jane Hanger, Nell Horsley, Pat Routten, Virginia Kemp, Betty Dickenson, Retta Smith, Nell Gracey, Mary Rob Harris, Nancy Powell, Charlotte Adams, Charlotte Wootten, Kathy Clark, Mimi Anderson, Tweetie Land, Bonnie Bates, Johnnie Bukovich, Sandra Perkins, Elaine Beale. 2nd Row: Carol Sharp, Anne Clodfelter, Mattie Blewett, Melba Blewett, Patsy Mackey, Joyce Powell, Julia Williams, Beverly Stubblefield, Inez Southall, Sylvia Ives, Elizabeth Farabee, Mary Ellen Spencer, Nancy James, Judy Detrich, Elizabeth Eller, Martha Lou Goding, Gale Fertitta, Nancy Bazemore, Pat Lail. 3rd Roy: Patsy Dean, Jean Hicks, Nancy Joyner, Suzanne Carter, Joanne Helmer, Anne Damerel, Margie Kersey, Shirley Piland, Margaret Shaffer, Marie Gable, Helen Clevenger, Daynelle Winstead, Jane Thompson, Sandy Wade, Irene Baldwin, Mari Spencer, Janie Newsome.

The Future Teachers of America is a service club, a part of the National Education Association, composed of those persons interested in the field of education. Under the sponsorship of Mrs. Catherine Wilson, the club has done much to encourage those who plan to be teachers. Activities of the club include practice teaching, participation in civic drives and minor charities, and aiding the teachers in any way possible.

Officers: 1st Row: Peggy Harrison, Treasurer; Stephanie Moyer, President; Johanna Moorefield, Vice-President; Aurelia McCoy, Secretary. 2nd Row: Joyce Dorsey, Historian; Lea Sims, Chaplain; Eleanor Burch, Reporter; Marie Walton, Program Chairman.

THE FUTURE HOME MAKERS OF AMERICA

The Future Homemakers of America is a national service organization for students who are enrolled in the Home Economics courses. By participating in various community activities, as well as group and individual activities, the members learn to become better homemakers.

1st Row: Violet Wessar, Audrey DeLozier, Edna Bruce, Joyce Dorsey, Eleanor Bruce, Stephanie Moyer, Johanna Moorefield, Marie Walton, Aurelia McCoy, Peggy Harrison, Joy Wyman, Phyllis Hutton, Miss Yancey, Sponsor. 2nd Row: Greta Hayes, Sylvia Pierce, Mildred Talley, Linda Harmon, Kay Klose, Carolyn Jeanfreau, JoAnn Johnson, Doris Bull, Faye Dishman, Pat Riley, Marion Pond, Gerry Mansfield, Mary Ellen Spencer. 3rd Row: Bonnie Duke, Irene Snapp, Margaret Miller, Marie Bridgeman, Charlotte Pratt, Bonnie Reynolds, Jean Test, Sandra Tyree, Eleanor Wilson, Phyllis Snapp, Sonya Roberts, Alice Ferguson, Betty Going, Carol Parker. 4th Row: Mary Ann McAlphin, Peggy Lewis, Carolyn Hardison, Wanda Robinette, Mary Ann Soule, Frances Lambert, Nancy Mills, Pat Holbrook, Jerry Miller, Lois Boyd, Pat Allen, Diane Cross, Dora Rodgers.

AUDIOGRAPHIC STAFF

The Audiographic Staff is made up of a group of students, most of whom are identified with the Industrial Electricity course. Members of this staff set up and operate equipment for sound reinforcement in the auditorium, gymnasium, for football games in the stadium and for other special assignments.
This group has also assumed the responsibility for projecting motion pictures in the auditorium and at meetings in the community. Mr. Luther W. Machen is the sponsor for this group.

Officers: Willard Garris, Vice-President; Dick Credle, President; Ronald Ellis, Secretary; Charles Bussinger, S.C.A. Representative.

1st Row: Dick Credle, Mr. Machen, Willard Garris, Ronald Ellis. 2nd Row: Edward Arthur, Charles Holden, Dickie Hardee, Randy Denton, Russell Dunn, Betsy Baumer, Willard Bauserman, Bill Tennis, Charles Bussinger.

Mr. Machen, Edward Arthur, Randy Denton, Russell Dunn.

Willard Garriss, Willard Bauserman, Dickie Hardee, and Charles Holden.

PROJECTIONIST STAFF

J. C. Crump and Walt Lingeback set up equipment.

1st Row: Mrs. Stott, Sponsor. 2nd Row: Lloyd Vick, President; Jerry Hatley, Secretary-Treasurer; E. B. Keever, Vice-President.

. . consists of a group of students trained to set up equipment and show motion pictures, slides, or film strips to classes. Since visual aids are such an important part of the school curriculum, the services of the projectionists are very valuable. Requirements are satisfactory citizenship and passing grades in all subjects. Mrs. Caroline Stott is sponsor of the organization.

1st Row: Ronald Ellis, Walt Lingeback, E. B. Keever, Lloyd Vick, Jerry Hatley, Paul West, Bobby Sprouse. 2nd Row: Harold Ridenhour, George Luna, Donald Barrack, Ben Trevillian, Norman Higgins, J. C. Crump, Willard Bauserman. 3rd Row: Bob Edwards, Carl Barrack, Don Garris, Reedie Turlington, Ray Gillis, Jerry Parsons, Bob Linkous.

FUTURE NURSES ASSOCIATION

1st Row: Shirley Keel, Corresponding Secretary; Peggy Butler, Vice-President; Miss Mary Green, Sponsor; Carolyn Clements, President; Phyllis Ferree, Secretary-Treasurer. 2nd Row: Nancy Flowers, Chaplain; Sandra Abbott, Reporter; Randy deSander, SCA Representative.

The Future Nurses Association is a new organization for girls interested in becoming nurses. A number of the members are taking a nurse's aide course at a local hospital.
The club is sponsored by the Hampton Junior Woman's Club and Miss Mary Green is school sponsor.

1st Row: Sandra Abbott, Shirley Keel, Nancy Flowers, Peggy Butler, Miss Mary Green, Carolyn Clements, Phyllis Ferree, Randy deSander, Eva Parker, Nancy Chandler, Dot Cobb. 2nd Row: Dianne Cherry, Earnestine Gilmore, Phyllis Snapp, Barbara Corcoran, Frances May Garris, Shirley Benton, Bonnie Boswell, Frances Hill, Betty Fox, Eunice Williams, Betsy Wetmore. 3rd Row: Harriet Hurlbut, Pat Rodgers, Carolyn Harrison, June Ackerly, Jackie Murray, Jackie Morrow, Norma Schmitt, Nancy Bazemore, Sally Stevenson, Gale Fertitta, Susan Gayle.

June Ackerly, Carolyn Harrison, and Frances Garris practice their nurse's aid on fellow student Gale Fertitta.

LATIN CLUB

The Latin Club is an organization composed of those persons having completed one semester of Latin at Hampton High School with a "B" average and satisfactory citizenship. The club, sponsored by Mrs. Edward Gardner, has an annual banquet to promote interest in and understanding of ancient Roman customs. Other activities include a Christmas party and entering a float in the Thanksgiving parade.

1st Row: Robbie Jo Ferree, President; Mrs. Gardner, Sponsor; Catherine Greer, Vice-President. 2nd Row: Carol Livingstone, Publicity Chairman; Mary Rob Harris, Secretary; Phillip Burcher, Chaplain; Maynard Walters, Treasurer.

1st Row: Mimi Anderson, Nancy James, Phillip Burcher, Mary Rob Harris, Robbie Jo Ferree, Mrs. Gardner, Catherine Greer, Carol Livingstone, Judy VanderBoegh, Astri Aasland. 2nd Row: Pat Canady, Barbara Corcoran, Patsy Mackey, Judy Detrich, Pat Routten, Mary Ellen Spencer, Virginia Kemp, Charlotte Adams, Irene Baldwin, Anne Clodfelter, Frances Goldstein. 3rd Row: Jean Hicks, Etha Deem, Gail Getzell, Anne Damerel, Nancy Wood, Peggy Saunders, Gretchen Hart, Gay Vaughan, Pat Bigger, Libby Farabee, Jo Anne Helmer. 4th Row: Bobby Thompson, Kenny Smith, Buddy Horton, Betty McAllister, Peggy Butler, Pyhllis Ferree, Molly Riggins, Jane Thompson, Ronald Turner, Tommy Meyers, Fred Watts.

"Non Sibi, Sed Omnibus"

Annual Roman Banquet

SPEECH CLUB

The purpose of this organization is to promote a further interest in public speaking, to form a debate team, and to bring about interscholastic competition.

All Hampton High School students who are taking English 8, which is the course in speech, or who have taken such a course in previous years are eligible for membership in the Speech Club. The organization was founded in 1951 and each semester a new membership is formed. In addition to class work, the Speech Club activities include participation in numerous speech contests such as the "I Speak for Democracy" contest.

Officers: Sylvia Sachs, President; Warren Haley, Vice-President; Judy VanderBoegh, Secretary, Maynard Walters, S.C.A. Representative. Mr. Robert Boswell is Club Sponsor. Absent from picture, Allen Baxter, Treasurer.

Second Semester Officers: Sylvia Sachs, President; Gregory Becouvarakis, Vice-President; Marcia Moore, Recording Secretary; Judy VanderBoegh, Corresponding Secretary; Allen Baxter, Treasurer; Marie Gable, Historian; Maynard Walters, S.C.A. Representative.

1st Row: Allen Baxter, Warren Haley, Sylvia Sachs, Judy VanderBoegh, Maynard Walters. 2nd Row: Bob Coltrane, Lee Orth, Carolyn Campbell, Jackie Tench, Susan Lauher, Maxine Pressley, Bernice Barrack, Bunny Hines, Herman Frye. 3rd Row: Charles Elliott, Eddie Smith, Thomas Amiss, Marvin Blount, Eddie Boyd, Richard Askew. Absent from the picture is Richard von Doenhoff.

DISTRIBUTIVE EDUCATION

ROBERT PADGETT
President

TOMMY WOOD
Vice-President

ZELDA RODGERS
Secretary

CAROLYN JEANFREAU
Treasurer

The local D. E. Club is affiliated with both the State and National Distributive Education Clubs. The purpose of the club is to develop leadership abilities, to encourage participation in various projects, contests, and professional and social activities.

1st Row: Zelda Rodgers, Tommy Wood, Mrs. Lominack, Robert Padgett, Carolyn Jeanfreau. 2nd Row: Darlene Jarnigan, Betty Hayslett, Rachel Waterfield, Janet Tury, Myrna Keener, Nettie Sue Watson, Pat Palmer, Dale Manley. 3rd Row: Garland Brinson, Jerry Hatley, Tommy Ellis, Jack Daube, Philip Amburgey, Margaret Miller, Loretta Wallace, Kelly Hucks.

SCIENCE

Eleanor Kemp, Sammy Hixon, Sally Stevens, Margie Kersey and Betty Morris work on Biology experiment.

Officers: Wythe Holt, President; James Branscombe, Vice-President; Margaret Gibson, Secretary-Treasurer; David Kirkpatrick, S.C.A. Representative; Sammy Hixon, Sergeant-at-Arms.

Sponsors: Miss Bully, Mrs. Wilson, Mrs. Thomas and Mr. White.

BIOLOGY

1st Row: Phillip McElveen, Barbara McClain, Gayle Bradshaw, David Kirkpatrick, Sammy Hixon, James Branscome, Whiting Chisman, Wythe Holt, Luanne Halnan, Pat Lail. 2nd Row: Miss Bully, David Edmondson, James Dynes, Barbara Nagy, Nancy Berry, Judy Berry, Jane Maddy, Beverly Stubblefield, Betty Morris, Eleanor Kemp, Peggy Love, Nancy Owens. 3rd Row: Thomas House, Stuart Saunders, Bill Baker, Chris Lindsay, Curt Sinclair, Vernon Bloodgood, Margie Kersey, Mari Spenser, Betsy Wetmore, Margaret Gibson, Carolyn Borbas, Daynelle Winstead.

CLUB

Willard Bauserman, Ben Wood, and Virginia Shaffer work on Lab experiment.

This year a new club has been added to Hampton High School which increases the knowledge of science, particularly Chemistry and Physics. It also offers an opportunity for students working alone or together to experiment and develop scientific projects. Interesting lectures are delivered by members of the Engineers Club, scientists from N.A.C.A. and other persons dealing with science. Many field trips are taken by the club to observe science in action.

Its chief aim is to be of service to our school, community and nation. By stimulating a greater interest in science and its study, we hope to encourage youth to make science their chosen career.

CHEMISTRY-PHYSICS RESEARCH

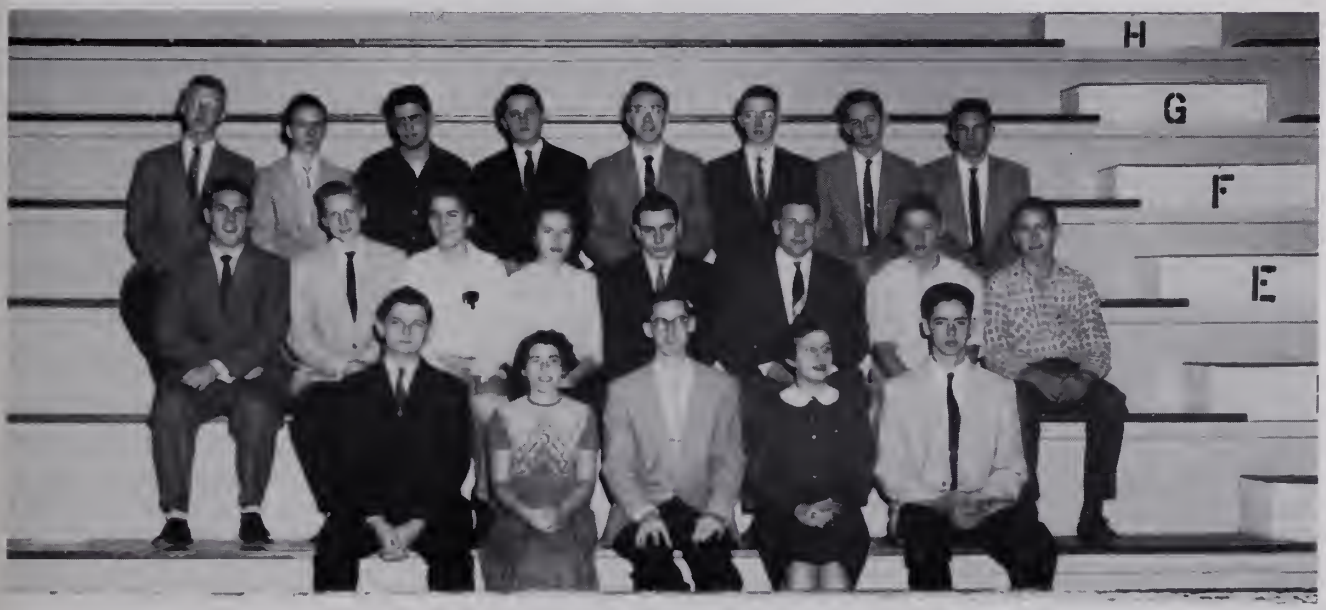

1st Row: Frank Penland, Barbara Corcoran, Mr. Rose, Jackie Kegley, Ronald Ellis. 2nd Row: Ben Wood, Willard Bauserman, Godfrey Smith, Punkie Shaffer, Eddie Vinieratas, Charles Amory, Gordon Mercer, Dennis Allison. 3rd Row: Dan Swearingen, Skipper Watson, Billy Gough, Nuel Quisenberry, Eugene Rackel, Ronald Turner, Ronald Weade, Fred Watts.

A CAPPELLA CHOIR

Reading front to back: 1st Row: Betty Jo Byrd, Gay Lee Rose, Sylvia Sachs, Suzanne Saunders. Jo Anne Helmer, Frances Hill, Joyce Warden, Chuck Howard. 2nd Row: Lloyd Everton, Garland Keener, Jack Armistead, Punchy Bulifant, E. B. Keever, Nancy Savage, Marvin Greene. 3rd Row: Carolyn Clements, Joan Hixon, Eleanor Horn, Sandra Abbott, Laura Sherman, Nancy Smith, Etha Deem, Jon Graham. At rail: Carol Brizendine, Mary Lou Forrest, Dorothy Phillips, Patsy Anne Scott, Jimmy Davis, Clyde Glosson, Richard Murray, Franklin Gillis.

The A Cappella Choir, having long enjoyed a poularity in the local community, for excellent performance, enhanced its reputation, this year, with several outstanding concerts. The choir quickly mastered enough selections to present a concert early this season. In October, a trip to Richmond to sing for the Superintendents (VEA Convention) brought the choir statewide recognition. Upon their return the 33-voice group began rehearsing for a Christmas opera. Amahl and the Night Visitors was probably the most difficult opera attempted by any choir at Hampton High, and featured as soloists, Patsy Anne Scott, Nancy Savage, Clyde Glossom, Lloyd Everton, and Marvin Green. In addition to numerous singing engagements the A Cappella Choir participated in the spring concert, presenting a scene from grand opera.

CLYDE GLOSSON
President

MR. ROLAND RALPH
DIRECTOR

NANCY SAVAGE
Vice-president

PATSY ANNE SCOTT
Secretary

BETTY JO BYRD
Treasurer

CAROLYN CLEMENTS
Chaplain

LLOYD EVERTON
S.C.A. Representative

ALL STATE CHORUS

Carolyn Clements, Patsy Anne Scott, Kay Mills, Nancy Savage, Etha Deem, Carol Brizendine, Eugene Horn, Lloyd Everton, Allen Baxter, Clyde Glosson.

MIXED CHORUS

A scene from "Ahaml and the Night Visitors," presented by the A Cappella Choir.

Lloyd Bowers, Accompanist for the Vocal Department.

CHESS CLUB

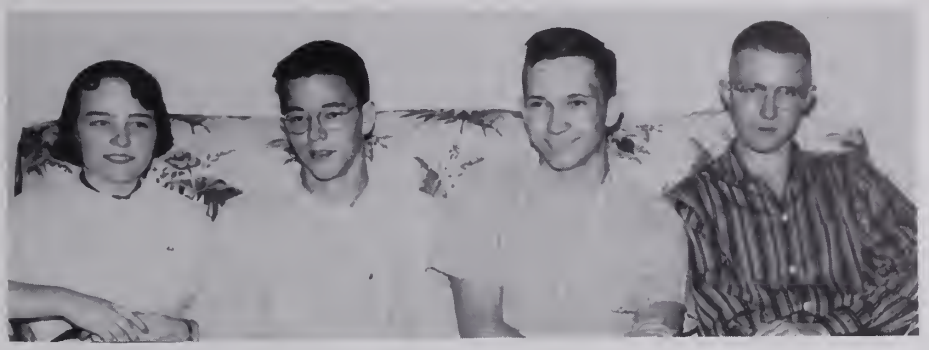

Officers: Laura Miller, Mike Wilson, David Irving, Ronald Turner.

The Chess Club is an organization made up of students who have an interest in playing chess and improving their skill in the game. The Chess Club of Hampton High is creating interest in the schools of the Peninsula and hopes to have tournaments going soon between the schools.

Bobby Allison and Klaus Cook puzzle over game while Cam McConnell and Kent Oaks look on.

Mrs. Kersey, Sponsor; Ronald Turner, Mike Wilson, Laura Miller, Mr. White, Sponsor. 2nd Row: Charles Solomon, June Ackerly, Fred Mason, Toni Lonning, Gayle Anderson, Mike Fortner.

MARCHING BAND

MR. T. T. LAWRENCE
Director

HAMPTON HIGH SCHOOL BAND

Pictured is the 1956-57 Hampton High School Band of 86 members. The band this year won several honors, one of which was the Division One Rating for Class "A" Bands in Bristol, Tennessee, in October. This is the first time the Marching Band has ever participated in the Southeastern Band Festival, held in Bristol, and they made a good showing. The Hampton Band was the only one chosen from the Tidewater area, And it hopes to be selected again in the future.

The Marching Band also presents half-time shows, supreme for all home football games.

The Concert Band consists of 80 members of a high caliber. The Concert Band present concerts during Christmas for the Schools and community. They present two formal concerts for the public during the remainder of the year. The Concert Band is also responsible for the music at class days and also graduation.

The big red band is definitely a credit to Hampton High School.

CONCERT BAND

Kneeling: Mary Jane Cleavenger, Susan Rich, Arline Walton, Nancy Joyner, Connie Hancock. Standing: Co-heads Pat Franklin and Betty Jo Sawyer.

DICK VILLARD
Drum Major

Officers: Roy Whitehouse, Treasurer; Phillip Ransome, President; Mr. Lawrence, Director; Nancy Hunt, Secretary; Jack Hogge, Vice-President.

KRABBA KARAVAN . . .

. . . the radio voice of Hampton High.

JO ANN LEWIS
"M. C."

CHICK KERLIN
Sports

MELISSA FARSTER
News

"our news and views" presented every Saturday morning by the students of H. H. S.

Krabba Karavan Staff: Jo Ann Lewis, Melissa Farster, Mrs. Baab, Sponsor; Chick Kerlin.

The Krabba Highlight

Mary Lee Patrick, Feature Editor; Melissa Farster, News Editor and Coordinator; Miss Alice Freeman Sharp, Sponsor; Jack Armistead, Sports Editor.

Feature Staff: 1st Row: Patty Johnson, Judy Smith, Pat Franklin, Mary Lee Patrick, Pat Carmines, Marian Brown. 2nd Row: Irene Baldwin, Joan Wood, Shirley Allen, Mary Ellen Spencer, Carol Brizendine, Phillip Burcher, Frances Lambert. 3rd Row: Patty Payne, Janet Fossum, Toni Lonning, Marvin Green, Jerry Austin, Carol Livingstone.

News Staff: Ann Hill, Mimi Anderson, Ann Clodfelter, Susan Rich. 2nd Row: Catherine Greer, Robbie Jo Ferree, Jo Ann Lewis. 3rd Row: Nancy Smith, Jerry Austin, Herman Frye.

Art and Photography Staffs: 1st Row: Herman Frye, Russell Dunn, Lloyd Everton. 2nd Row: Buddy Horton, Lewis Ellis, Jerry Austin.

Advertising Staff: 1st Row: Nancy Chandler, Gale Fertitta, Patsy Mackey, Advertising Manager; George Hulcher, Business Manager; Jo Ann Helmer, Carolyn Hahn. 2nd Row: Sandra Perkins, Nancy Flowers, Jane Hanger, Suzanne Carter, Judy Detrich, Frances Goldstein, Judy Morecock, Rita Martin, Judy Savage. 3rd Row: Mary Lou Shaheen, Terrie Gigie, Sylvia Verdery, Charlotte Wooten, Norma Jean Schmidt, Elizabeth Eller, Chris Teague, Pat Morgan, Russell Baker. Not shown: Lloyd Smith and Edward Felton Boyd.

Circulation Staff: 1st Row: Rosa Couper, Pat Benton, Sandra Booth, Circulation Manager; Virginia Kemp, Joan Hixon. 2nd Row: Fran McKenna, Peggy Cammon, Rita Martin, Betty McAllister, Carol Brizendine, Diane Cherry, Judy Wall, Carolyn Joyner.

The Krabba Highlight

Sports Staff: 1st Row: Pat Richards, Chick Kerlin. 2nd Row: George Hulcher, Jack Armistead.

Editor and Sponsors: Miss Clynes, Patsy Anne Scott, Mr. Taylor

KRABBA

Senior Editors: Seated: Lee Orth. Standing: Ann Hill, Shirley Morrison, co-assistant editor; Nancy Wood. Not pictured, Pat Payne.

Junior Compilers: Seated: Beverly Jacobson, co-assistant editor; Standing: Charlotte Adams, Mary Rob Harris, Karen Blake, Gretchen Hart, Punkie Shaffer.

Advertising: Seated: Nancy James, Sylvia Sachs, Business Manager; Mr. Taylor, Advisor; Nancy Powell, Advertising Manager; Gale Fertitta. Standing: Willard Bauserman, Johnny Buhl, Ann Wood, Nell Gracey, Peggy Saunders, Godfrey Smith, Charles Amory.

Features: Nancy Smith, Jackie Kegley, Feature Editor; Jane Thompson, Assistant Feature Editor.

Activities: Seated: Connie Higginbotham. Standing: Mimi Anderson, Bernice Barrack.

STAFF

Sports: Hubert Register, Assistant Sports Editor; Bob Coltrane, Sports Editor.

Typists: Seated: Nancy Savage, Joan Hixon.
Standing: Bette Nelson.

Photographer: Toni Bloxom.

OLYMPIAN CLUB

Officers: Etha Deem, Chaplain; Gail Getzell, Treasurer; Mrs. Greenwood, Sponsor; Patsy Dean, Vice-President; Judy Wolfe, President.

Another new club added to our school this year under the sponsorship of Mrs. Greenwood is the Olympian Club. This club is made up of girls who are interested in promoting the advancement of their sports. No award letter is required of the members although many have achieved this goal.

1st Row: Etha Deem, Gail Getzell, Mrs. Greenwood, Patsy Dean, Judy Wolfe. 2nd Row: Nannie Nichols, Carolyn Parker, Portie Watkins, Audrey Owens, Ellie Griffith, Elaine Caskey, Helen Cleavenger. 3rd Row: Vickie Parker, Helen Young, Jean Christian, Betty Sue Motley, Patricia Richards.

Features

Ashby Lawson and Catherine Greer, King and Queen of the Senior Prom, present this section of lighter moments in our school life.

"Smooth Operation"

"Friendly Persuasion"

"Auld Lang Syne"

"I Gotta Git Myself A Woman"

"Lookin' At You"

"My Little Angels"

"Slippin 'n Slidin' "

"Young Love"

"Casey Lowered the Boom"

"Crazy Legs"

"Baby Let's Play House"

"Just One of Those Things"

"If I knew you were comin' I'd a Baked a Cake"

"School Days"

"Gym Dandy"

"Sippin' Cider?"

"Green Doors"

"Jubilation T. Cornpone"

"Picnic!"

"Lazy River"

"The Girl(s) Can't Help It"

"Stairway to the Stars"

"Ring on my Finger"

"My Boy Elvis"

"Blue Monday"

Sports

COACH JOHN L. THOMAS

Student, Teacher, and Coach

1928 - 1956

H.H.S. 20 Benedictine 7

The 1956 edition of the Red 'n White opened its season with a 20-7 triumph over Benedictine of Richmond. The Crabber's veteran line, paced by Co-Captain Kenton Patrick and end Bob Coltrane, held the Cadets in check throughout the game. Co-Captain Dellan Rossman sparked a green backfield, scoring all three touchdowns.

H.H.S. 41 Danville 6

The Crabbers roared past Danville 41-6 to win their second game of the season. Led by tailback Danny Bridges, who scored two touchdowns, and Co-Captain Dellan Rossman, the Crabber offense showed much improvement over the Benedictine game. The Red 'n White's strong defense again held the opponents to one touchdown.

FOOTBALL

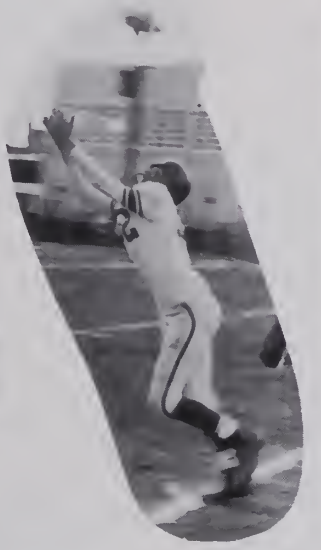

1956

H.H.S. 33 Maury 7

The Red 'n White continued to roll along undefeated by beating Maury of Norfolk 33-7. Danny Bridges and Dellan Rossman were the spark plugs of the Crabber backfield, each scoring a touchdown. Fred Jones, Jimmy Stout, and John Ellerson helped to roll up the score with their touchdowns. The Crabber's rugged line held their opponents to a single touchdown for the third straight week.

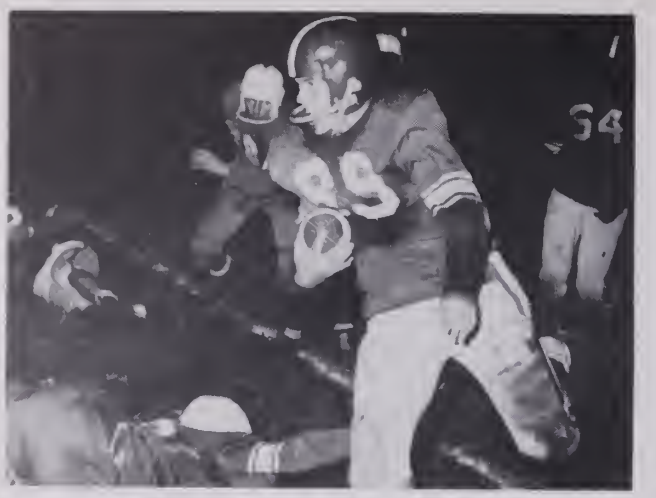

H.H.S. 22 Princess Anne 7

Cries of "State Champs" could be heard after the Crabber's fourth victory in a row. The Red 'n White completely out-classed the Cavaliers as the visitor's only touchdown came by virtue of an intercepted pass. Danny Bridges, rapidly developing into a top-flight tailback, scored one touchdown and passed to Rossman and Duchesne for two others.

H.H.S. 26 Halifax 6

Halifax scored first, but after that it was all Hampton. The Red 'n White offense looked sharper than it has all year. With Dellan Rossman and Danny Bridges leading the way, the Crabbers stuck to the ground and controlled the ball most of the game. The Crabber defense tightened up after allowing an 80 yard touchdown run in the first period and held the Comets in check for the rest of the game.

H.H.S. 27 South Norfolk 6

The Red 'n White rolled to its sixth straight win, in the mud and rain. The Crabbers powerful double-wing attack ground out three touchdowns in the first half and racked up one more in the second with reserves playing most of that period. Danny Bridges scored twice and Dellan Rossman and Jimmy Stout each scored once to account for the Crabber's total.

H.H.S. 25 Granby 25

The Crabber's victory string was broken at six by a fired-up band of Granby Blue Comets. The Comets scored a touchdown and made the extra point with less than four minutes to play, to deprive the Red 'n White of its seventh win. Fred Jones, Walter Porter, Dellan Rossman and Danny Bridges all scored for Hampton.

H.H.S. 20 Warwick 25

Attempting to break back into the win column again after the Granby tie, the Crabbers carried a 13-12 lead into the half-time break, but could not hold the Farmers down in the second half. Danny Bridges and Dellan Rossman accounted for all the Red 'n White's scoring with Bridges scoring twice. After the Crabbers had driven deep into Warwick territory in the remaining minutes of the game, victory was snatched away by an intercepted pass. Oh well! Wait'll next year.

First Row: Tommy Carlburg (Mgr.), Darden Nelms, Willie McIvey, Ronnie Goodyear, Allan Baxter, Ashby Lawson, Dellan Rossman (Co-Capt.), Kenton Patrick (Co-Capt.), Jimmy Stout, David Edwards, John Ellerson, Buddy Rogers, Hurly Cosby, Bud Porter. Second Row: Richard Hayes (Mgr.), Danny Phillips, Bruce Frolik, George Dewhirst, Billy Rice,

THE SQUAD

H.H.S. 0 Newport News 0

Feeling that the loss to Warwick was due to a slack up in the Crabber defense, a determined Red 'n White eleven went into the Turkey Day game fired-up to stop the Typhoons. Determined not to let Hampton tie the series with a win, the Typhoons were successful in stopping the bull-like charges of Danny Bridges just short of a touchdown in the last quarter. Although he tried his best, Rossman's injury wouldn't let him run well enough to play his usual outstanding game. This contest will go down on record as a battle of the defenses.

Charles Amory, Hal Burch, Danny Bridges, William Kyle, Eddy Johnson, Don Woodland, Lee Yates, John Buhl, Fred Jones. Third Row: Andy Mavromatis, Gene Yearwood, Kenny Ferguson, Bob Coltrane, Leo Sulzberger, Jimmy Taylor, Raney Turner, Ross Mitchell, Jimmy Wilson, Pete Hartman, Doug Eanes, Marshall Findley.

SHERMAN

OF 1956

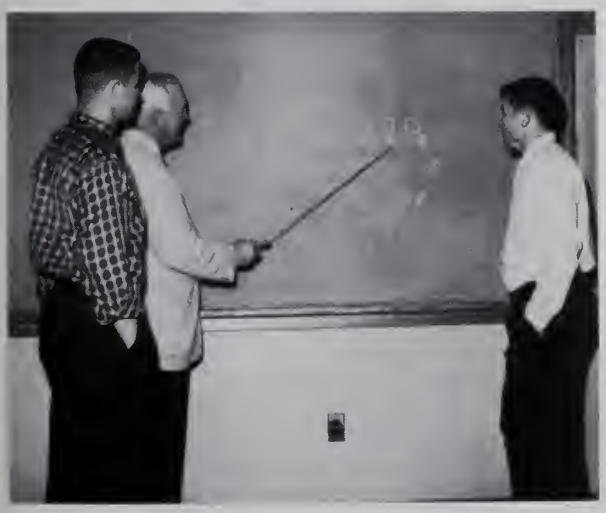

Coached by J. M. "Suey" Eason, the Crabbers posed a great threat in the race for the State Championship. Paced by Fullback Danny Bridges, who was converted from the end position early in the season, and Co-Captain Dellan Rossman, the Red 'n White averaged at least two touchdowns more than their opponents for the first six games. The pass-catching hands of Jimmy Stout, John Ellerson, and Danny Phillips, combined with the running feet of Bud Porter, Fred Jones, Jimmy Taylor, and David Edwards helped to pile up 214 points for Hampton as compared to 89 for the opponents. This was made possible by the non-yielding Hampton defense who gave up only one touchdown to each of the conquered foes. Co-Captain Kenny Patrick and big Leo (Sulzberger) along with Ashby Lawson, Hal Burch, Eddy Johnson, and Neut Allen helped plug up the holes in the line while ends Bob Coltrane and Lee Yates and back Steve Moore stopped the 'round end plays.

Toward the end of the season, the injuries began catching up with the Crabbers and a great deal of pressure was put on the running guards Jimmy Wilson and Kenny Ferguson and center George Dewhirst to block out the opposing players. After a hard fought battle with Granby, the game finally ended in a tie and the next game was a heart-breaker that ended with a defeat from Warwick by a small margin of five points. The Turkey Day Game with Newport News was typical of the many outstanding games of this State's Oldest High School Rivalry and very few were surprised that it could end in a nothing-to-nothing tie.

1st Row: Donald Buchanan, Charles Spencer, Jimmy Shields, Johnny Ruth, Jack Hogge, Ronald Buchanan, Warren McNamara, Kenny Carson. 2nd Row: Lendell Camden, Robert Carter, James Branscome, Dickie Brown, Franklin Mitchell, Curtis Newsome, Dave Langille. 3rd Row: Coach Niemela, Ed Swansey, Clif Gentry, Walt Lingebach. Bobby Huffman, Wilburt Spencer, Frank Condo. Missing are Chick Kerlin and Gene Rackel.

CROSS COUNTRY

Coached by Ollie Niemela, the Hampton High Cross Country team placed second in the Eastern District Meet held in Norfolk. Hampton also placed third in the State Meet in Richmond, winning a third place cup. This year Charles Spencer broke Ernie Taylor's old school record of 10:06 by running the two mile course in 9:57.5.

SCHEDULE

(low score wins)

H.H.S. 28	William & Mary Freshmen 30
H.H.S. 16	Norview 43
H.H.S. 15	Maury 45
H.H.S. 17	Wilson 49

Gene Wilson, Gregory Becouvarakis, Harvey Curlee, Norman Wallace, Jimmy Allen, Paul Cowley, Coach Anastasio, Jim Hathaway, Johnny Nicholas, Danny Bridges, John Ellerson, Billy Fulford, Tommy Mainwaring.

BASKETBALL

The 1956-57 Crabber basketball team under the guidance of its new coach, Mike Anastasio, had a reasonably successful season, winding up with a record of twelve wins and eight losses. The Crabbers, with Gene Wilson and Jim Hathaway controlling the backboards and Paul Cowley, Billy Fulford and Johnny Nicholas turning in sparkling floor games, were in a challenging position up to the February graduations.

PAUL COWLEY
Co-Captain

SCHEDULE

H.H.S. 72	Cradock 57
H.H.S. 50	South Norfolk 40
H.H.S. 55	Norview 45
H.H.S. 41	Warwick 35
H.H.S. 47	Newport News 68
H.H.S. 69	Suffolk 48
H.H.S. 82	Granby 63
H.H.S. 64	Maury 43
H.H.S. 55	Wilson 64
H.H.S. 58	Princess Anne 43
H.H.S. 67	South Norfolk 51
H.H.S. 78	Norview 68
H.H.S. 52	Warwick 66
H.H.S. 60	Newport News 70
H.H.S. 52	Suffolk 61
H.H.S. 48	Granby 58
H.H.S. 48	Maury 59
H.H.S. 89	Cradock 55
H.H.S. 52	Wilson 68
H.H.S. 75	Princess Anne 26

DISTRICT TOURNAMENT

H.H.S. 59	Maury 37
H.H.S. 43	Newport News 58
H.H.S. 57	Warwick 78

JIM HATHAWAY
Co-Captain

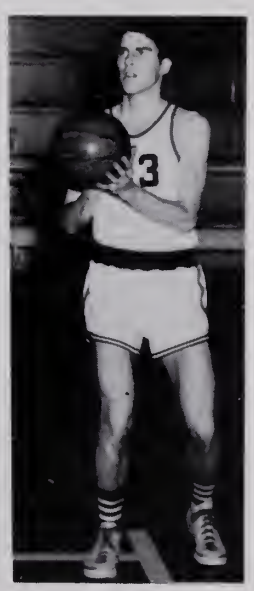

JOHNNY NICHOLAS
Forward

DANNY BRIDGES
Forward

NORMAN WALLACE
Forward

GREGORY BECOUVARAKIS
Guard

BILLY FULFORD
Guard

JOHN ELLERSON
Forward

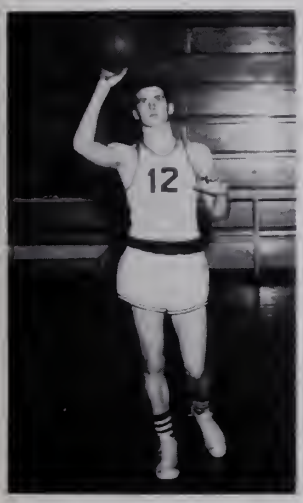

The graduation of Wilson and Hathaway, along with the injury of Paul Cowley, sent the Crabbers into a tailspin during which they lost six straight games before ending the season with a victory over Princess Anne.

Even with the losses, the Red 'n White finished in fourth place and headed across the river to Portsmouth for the District Tournament where they dumped Maury before dropping games to Newport News and Warwick.

The highlight of the season was Paul Cowley's record-breaking 34 points against South Norfolk. Cowley also led the team in scoring with an average of 18.8. Next in line for the Crabbers were Wilson (14.1), Fulford (11.3), Nicholas (9.1), and Hathaway (8.1).

Looking forward to next year, the Crabbers should do well with such returnees as Nicholas, Fulford, Jimmy Allen, John Ellerson, Norman Wallace, and Danny Bridges.

The J.V.'s Don Shepherd and Bobby Croft should also prove a great aid.

JIMMY ALLEN
Forward

GENE WILSON
Center

TOMMY MAINWARING
Center

MANAGERS

H.H.S.	43	Cradock 50
H.H.S.	45	Oscar Smith 32
H.H.S.	67	Norview 51
H.H.S.	36	Warwick 47
H.H.S.	37	Newport News 33
H.H.S.	53	Suffolk 40
H.H.S.	27	Wilson 67
H.H.S.	66	Princess Anne 42
H.H.S.	38	Granby 58
H.H.S.	53	Maury 42

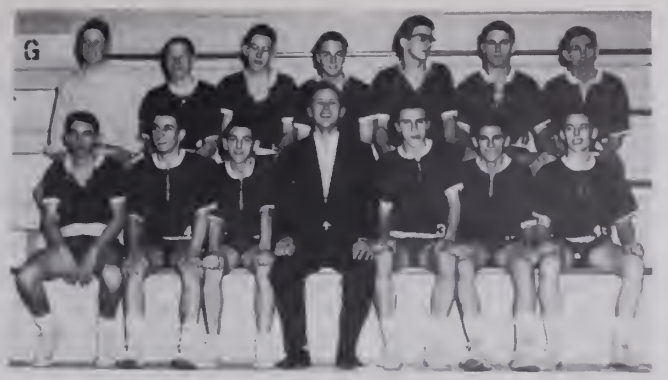

H.H.S.	63	Oscar Smith 32
H.H.S.	44	Norview 39
H.H.S.	37	Warwick 33
H.H.S.	37	Newport News 50
H.H.S.	61	Suffolk 39
H.H.S.	40	Granby 42
H.H.S.	70	Maury 55
H.H.S.	44	Cradock 51
H.H.S.	42	Wilson 61
H.H.S.	81	Princess Anne 39

Top Row: Jimmy Branscome, Dan Cowley, Mike Hatcher, Richard Nobles, Charles Mowers, Rex McKinley, Lendell Camden. Bottom Row: John Ross, Bob Croft, Fred Simmons, Coach Niemela, Bill Canepa, Don Sheppard, Sam Hixon.

JUNIOR VARSITY

H.H.S.	39	Newport News 0
H.H.S.	7	York 19

H.H.S.	26	Warwick 13
H.H.S.	13	Maury 6

1st Row: Kenneth Cooke, Ted Buck, Charles Gerrity, Norman Brown, Waverly Timberlake, Paul Norton, Ronnie Keatts, Clinton Bailey, Charles Mowers, Ronnie Sowers, Chris Lindsay. 2nd Row: Coach Coggins, Jerry Brill, Charles Walton, Stephen Brown, Thomas Robbins, Thomas Norman, Lindsay Lina, James Croft, Frear Hawkins, Earnest Myers, Coach Sundt. 3rd Row: Jeffrey Follmer, Gordon Joyner, William Overman, Don Sheppherd, Geoffrey Ellerson, Lester Ellington, Eugene Horn, Jimmy Clark, James Thomason, Richard Nobles, Robert Davis.

Back Row: Carol Parker, Vicky Parker, Patsy Dean, Charlotte Wooten, Betty Sue Motley (Mgr.), Joan Beck, Judy Wolfe, Audrey Owens, Helen Young. Front Row: Gail Getzell, Co-Capt.; Peggy Greenwood, Coach; Etha Deem, Co-Capt.

GIRLS' BASKETBALL

In the last three years, the Crabberettes (for two years coached by Peggy Fardette and this year by Peggy Greenwood) have dropped only one game (the first of the season three years ago) in forty-five. This year the Crabberettes were ably led by Co-Captain Gail Getzell, whose scoring average for the past two years is 25.9, and Etha Deem, the team's second highest scorer with an average of 16.8. Hampton won the Girls' Basketball Tournament for the third straight year which enabled them to keep the trophy.

ETHA DEEM
Co-Captain

GAIL GETZELL
Co-Captain

SCHEDULE

H.H.S.	37	Norfolk Catholic 10
H.H.S.	39	Norfolk Catholic 23
H.H.S.	51	Poquoson 14
H.H.S.	63	Suffolk 38
H.H.S.	55	James Blair 24
H.H.S.	45	St. Vincent's 28
H.H.S.	43	Churchland 40
H.H.S.	62	Owls 19
H.H.S.	50	Suffolk 25
H.H.S.	39	James Blair 17
H.H.S.	53	Churchland 49
H.H.S.	58	Owls 41

TOURNAMENT

Buckroe Plumbing	44	York 36
Buckroe Plumbing	60	Owls 41

Bobby Carmines
Captain

Billy Rowe
Second Man

Steve Moore
Fourth Man

Ronnie Raynor
Third Man

Jerry Callihan
Fifth Man

GOLF TEAM

Steve Moore, Billy Rowe, Bobby Carmines, Ronnie Raynor, Jerry Callihan, Bob Coltrane.

Seated: Managers John Wood, Billy Debman. Kneeling: Ronnie Green, Don Shepherd, Curtis Rakes, Rex McKinley, Stephen Davis, Billy Todd (Capt.), Jackie Anderson (Capt.), Norman Wallace, John Cutlip, Jerry Slear. Standing: Ronnie Sowers, Jim Peterson, Lindale Camden, George Jones, Hubert Register, Gerald Barrack, Richard Nobles, Hartwell Routten, Jake Bryant, Frear Hawkins, Coach Anastasio.

BASEBALL

SCHEDULE

March 23	James Blair	Home	April 18	Granby	Away
March 26	York	Away	April 23	Cradock	Home
March 30	Fork Union	Home	April 26	Wilson	Home
April 2	Norfolk Catholic	Away	April 27	Newport News	Home
April 5	York	Home	April 30	Warwick	Home
April 6	Maury	Home	May 3	Oscar Smith	Home
April 9	Newport News	Away	May 7	Wilson	Away
April 12	Suffolk	Home	May 10	Maury	Away
April 13	Warwick	Away	May 14	Norview	Away
April 16	Princess Anne	Home			

NORMAN WALLACE

JACKIE ANDERSON

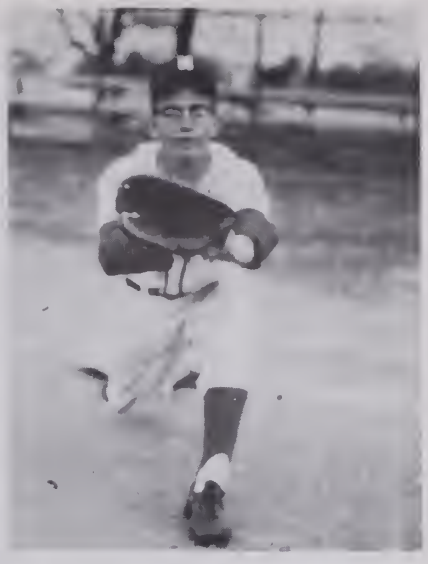

HUBERT REGISTER

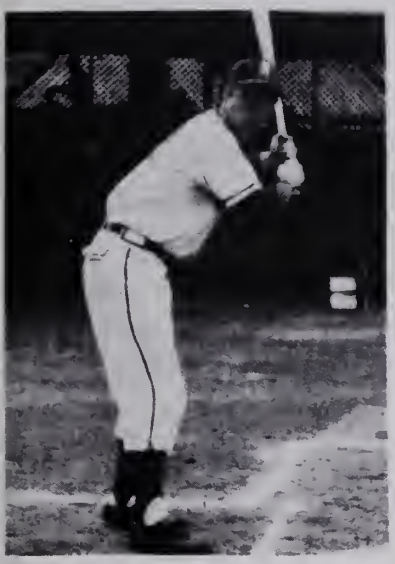

RICHARD NOBLES

L. to R.: Wallace, Cutlip, Rakes, McKinley

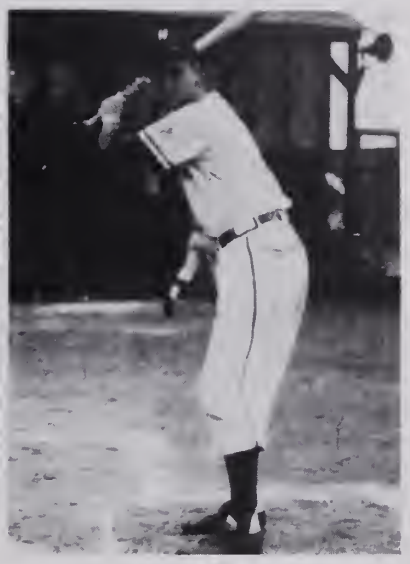

JERRY SLEAR

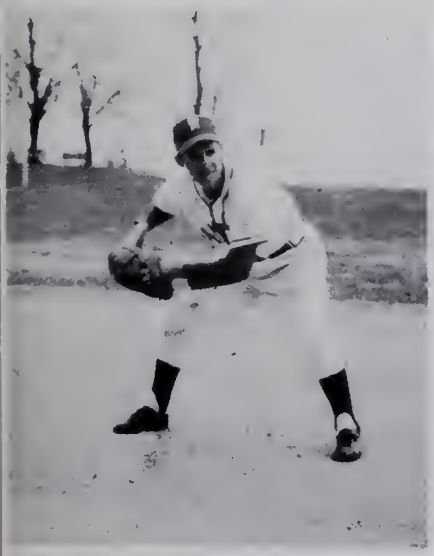

DON SHEPHERD

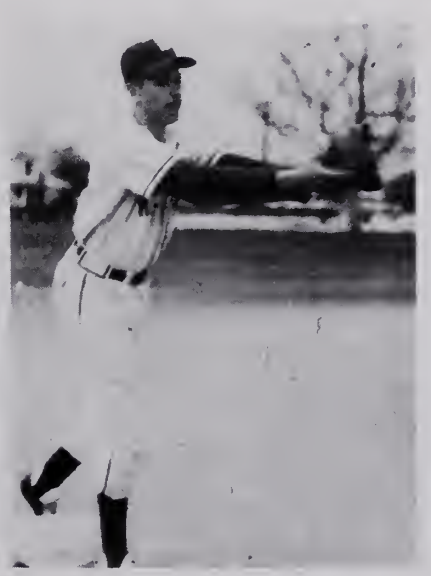

STEPHEN DAVIS

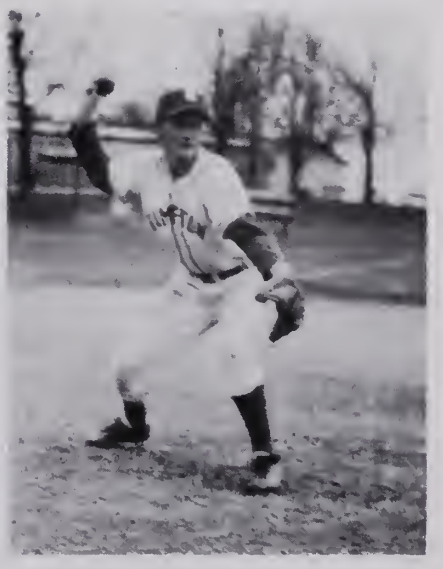

BILLY TODD

Bottom Row: T. C. Ferebee, John Ellerson, David Allen, Melvin Wunder, John Kaiser, Craig Zimmerman, Ed Swanzey, Don Buchanan, Fred Jones (Capt.), Ronald Buchanan, Franklin Mitchell, Jimmy Shields, Rosser Mitchell, Kenny Carson. 2nd Row: Jimmy Stout, Allen Baxter, Eugene Rackel, Bobby Truitt, Bob Dunn, Skippy Watson, Charles Spencer, Ranny Turner, Chick Kerlin, Robert Burton, Joe Shematek, David Langille, Norris Jones. 3rd Row: Coach Niemela, Francis Brown, Pete Hartman, Charles Amory, Kenny Quefft, David Kirkpatrick, Sonny Malloy, Chuck Morse, Butch Mort, Wilbur Spencer, James Branscome, Fred Langille, Curtis Newsome. 4th Row: Roy Woodman (Mgr.), Frank Condo (Mgr.), Robert Carter, Carl Chase, Eugene Horn, Jeff Ellerson, Jay Smith, David Gilner, Fred Staples, W. F. Kyle.

TRACK TEAM

SCHEDULE

Time	Place	School
March 29	Apprentice School	Norfolk Catholic
April 6	Apprentice School	Maury
April 9	Away	Princess Anne
April 12	Away	Newport News
April 20	William & Mary	Tidewater Meet
April 24	Away	Warwick
April 27	Norfolk	Va. Pilot Relays
May 4	Norfolk	Eastern District Meet
May 10	Away	Suffolk
May 17, 18	William & Mary	State Meet

RANEY TURNER
Dash & Broad Jump

JOHN KAISER
440

MELVIN WONDER
100 & 220 Yd. Dash

T. C. FEREBEE
Pole Vault

JOHN ELLERSON
Pole Vault & High Jump

DAVE ALLEN
Shot Put & Discus

CHARLES SPENCER
Mile & Half-mile

FRED JONES & DAVE LANGILLE
Hurdles

NORRIS JONES
880

Jo Anne Smith

Head Cheerleader
Katharyn Fisher

Sonny Boswell

Catherine Greer

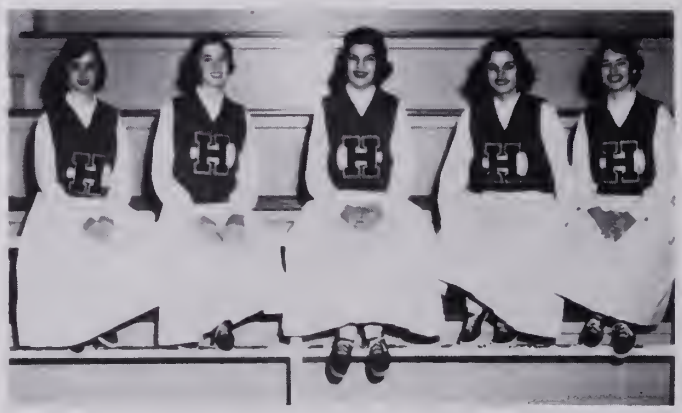

Joan Wood, Peggy Saunders, Valerie Garrett, Sharon VanMeter, Pat Carmines.

Jo Ann Lewis

Melissa Farster

CHEERLEADERS

Connie Higginbotham

Mary Alice Walton

Jackie Kegley

Seniors

As we leave the Krabba Special we have completed our stay at Hampton High and look forward to the opportunities which the future holds for us as adult men and women.

TO THE SENIORS:

It is with a mixture of pride, affection, hope, and a tinge of sadness that I bid farewell to you who have reached your launching point. Your years here have laid the keel and outfitted you with the equipment for what we trust will be a happy, successful, and useful voyage through life for each one of you. You will follow different courses, your seas will not always be smooth, but whatever your goal, may you pursue it with steadfastness, courage, and consideration for others, and may humility crown your attainments.

ELSIE GAY LANE
Senior Class Sponsor

SENIOR CLASS OFFICERS

President
HARVEY CURLEE

Vice-President
KENTON PATRICK

Secretary
TRUDY JOHNSON

1957

Treasurer
MARY LEE PATRICK

Senior Scribs: 1st Row: Bob Carmines, Sonny Boswell, Bob Coltrane. 2nd Row: Charlotte Hughes, Mary Lee Patrick, Nancy Savage, Catherine Greer.

CLASS DAY 1957

Committee Chairmen: 1st Row: Judy VanderBoegh, Sonny Boswell, Betty Jo Byrd. 2nd Row: Mary Alice Walton, Roy Whitehouse, Nancy Savage, Larry Cook, Catherine Greer.

SANDRA LEE ABBOTT
Sandra

JUNE CAROLINE ACKERLY
June

NEWTON ERWIN ALLEN
Newt

SHIRLEY FRANCES ALLEN
Shirley

CHARLES HENRY ALLIGOOD
Buddy

ROBERT MAX ALLISON
Bobby

GEORGE LEE ALSING
George

PHILIP FREDDIE AMBURGEY
Burger

THOMAS JOHN AMISS
Thomas

CAROL JANE AMORY
Carol

BETTY CLAIRE ANDERSON
Betty

CARL ALVIN ANDREWS
Carl

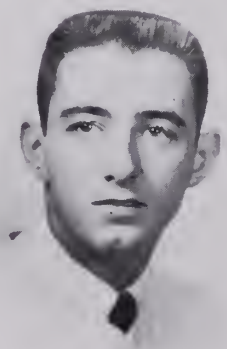

JACK MARTIN ARMISTEAD
Jack

GERALD DARDEN AUSTIN
Jerry

MILTON CLARK BACK
Milton

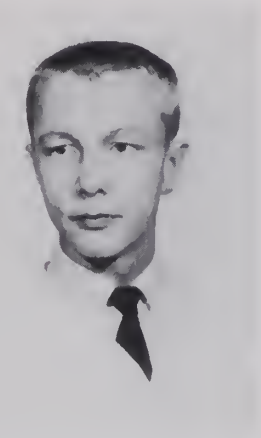

JAMES HUBERT BAGGETT
Buddy

PAULINE SMITH BAILEY
Pauline

HAROLD RUSSELL BAKER
Russ

ROBERT CRAIG BALTZER
Bob

JAMES EDWARD BANKETT
Jimmy

ROBERT C. BARHAM
Bob

LAURA BERNICE BARRACK
Pud

STAFFORD LITTLETON BASSETT
Plugger

ELIZABETH MARGARET BAUMER
Betsi

ROBERT ALLEN BAXTER
Allen

JOAN ELIZABETH BECK
Joan

HARRIET FRANCES BELTZ
Harriet

LORAIN DIANE BIERI
Diane

SANDRA CARTER BOOTH
Boothie

SONYA RAY BOSWELL
Sonny

LLOYD THOMAS BOWERS
Lloyd

FELTON EDWARD BOYD
Eddie

WILLIAM ALLEN BRANSON
Billy

ADDIE MARIE BRIDGEMAN
Marie

GARLAND WILLARD BRINSON
Garland

CAROL ANNE BRIZENDINE
Brizzy

MARIAN MARJORIE BROWN
Marian

ANNA JOSEPHINE BRYAN
Anna

JUANITA ANN BRYANT
Juanita

MAX DONALD BRYANT
Little Max

FLORENCE LEE BUCHANAN
Fluggie

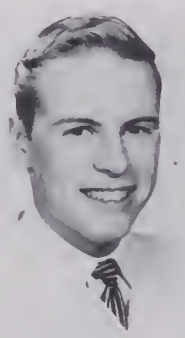

ROBERT ASHTON BULIFANT
Punchy

HAL EDWIN BURCH JR.
Buck

BRENDA ANN BURT
Brenda

CHARLES EDWARD
BUSSENGER JR.
Charles

MARGARET BENSELL BUTLER
Peggy

KATHLEEN ANN BYORUM
Kathy

BETTY JO BYRD
Betty

ROY EDWARD CALLIHAN
Eddie

PEGGY ELVERIA CAMMON
Dolly

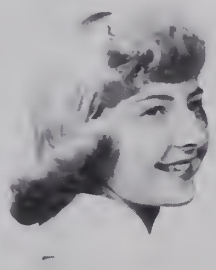

CAROLYN MAY CAMPBELL
C. C.

RICHARD McDONALD CAPPS
Dick

BETTY LOU CARDWELL
Betty

NANCY JO CARL
Nancy

ROBERT LEE CARMINES
Bob

ROSE MARIE CARNER
Rose

ELIZABETH ANNE CARSON
Anne

JUDY MARSHALL CARSON
Judy

SUZANNE J. CARTER
Suzanne

TOMMY LEA CASH
Tommy

SANDRA JANE CASTLE
Sandy

DAVID STUART CHENAULT
Stuart

MARY CONCETTA CHENAULT
Mary

FRANCES LEE CHILDRESS
Frances

JEAN ANN CHRISTIAN
Jeanie

BETTY JEAN CLARK
Betty

MARY JANE CLEAVENGER
Mary Jane

MARTHA CAROLYN CLEMENTS
Carolyn

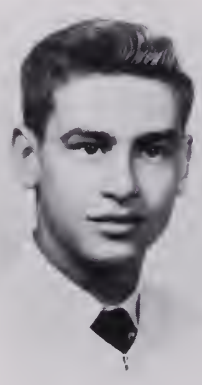

JOHN WILLIAM COATES
Johnny

ROBERT M. COLTRANE JR.
Bob

FRANK TYRONE CONDO
Frank

ELIZABETH LEE CONNOLLY
Brat

SYLVIA DEBORAH CONYERS
Debbie

LARRY MILFRED COOK
Cookie

BARBARA ANN CORCORAN
Barbs

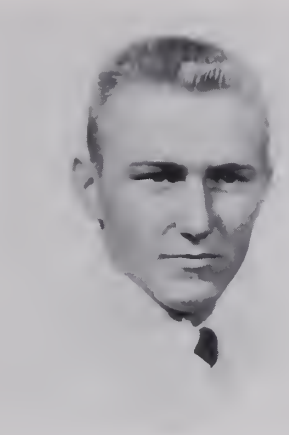

PAUL VERNON COWLEY
Paul

JUDITH ANN CRAWFORD
Judy

RICHARD POWERS CREDLE
Dick

CATHERINE JOANNE CROSS
Jo

CAROL RITA CULLUM
Red

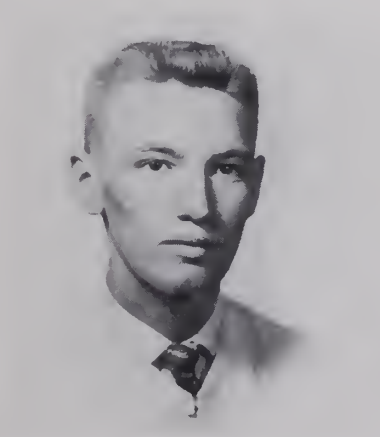

HARVEY L. CURLEE JR.
Harvey

JEROME SHEPPARD CURTIS
Jerry

DANNY EUGENE DAIL
Danny

ANNE MARY DAMEREL
Anne

ESTHER MAE DARNELL
Esther Mae

RALPH JACK DAUBE
Jackie

CAROL ANN DAVIS
Carol

JAMES FRANKLIN DAVIS
Puddin

JUNE RAE DAVIS
June

PATSY YVONNE DEAN
Deanie

ETHA ACHSAH DEEM
Etha

AUDREY DELOZIER
Audrey

GEORGE H. DEWHIRST
George

ROY RODGER DICKENS
Roy

BETTY SUE DICKENSON
Betty Sue

WALTER D. DICKERSON
Buddy

THOMAS LEE DISHMAN
Tommy

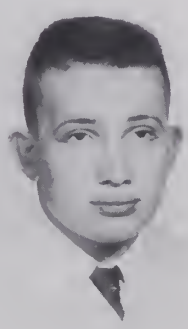

RICHARD G. DORE
Jerry

JOYCE FAYE DORSEY
Joyce

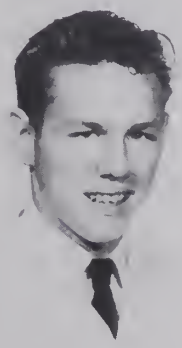

JOHNNY ERVIN DOTSON
Johnny

JAMES ROBERT DOYLE
Jim

DOUGLAS LEE EANES
Doug

LINDA GAIL EDMONDS
Lin

HILDRED ELIZABETH ELLIOT
Betsy

LEWIS AVERY ELLIS
Lou

MARGARET EMILEY ELLIS
Margie

THOMAS DUDLEY ELLIS
Tommy

HENRIETTA KATHERINE
ENGLEHARD
Kitty

RUTH ELIZABETH
ENGLEHARD
Betty

PEGGY JO EPLING
Blue Eyes

DAVID WALTER EVANS
David

DAVID MILTON FARMER
David

DIXIE LEE FARMER
Kitten

MELISSA JANE FARSTER
Lissa

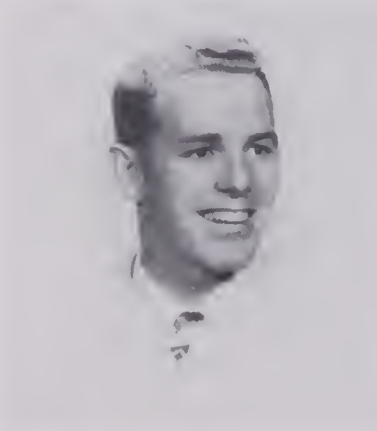

THOMAS COOPER FEREBEE V
T. C.

ANNETTE LOUISE FERGUSON
Annette

KENNETH WAYNE FERGUSON
Fergie

ROBBIE JO FERREE
Robbie Jo

KATHARYN ADELAIDE FISHER
Fish-Girl

ELIZABETH IRENE FLORA
Liz

JIMMIE LEWIS FORBES
Jimmy

MARY LOU FORREST
Doodle

MICHAEL THOMAS FORTNER
Mike

NANCY BELLE FOSTER
Nancy

PATRICIA ANN FRANKLIN
Pat

DORIS FAYE FRIZZELLE
Faye

CAROL FROST
Frostie

BARBARA CAROYL FULLER
Bobbie

ROBERT CARTER FUTRELL
Bobby

PATRICIA ANN GARRETT
Pat

DAN CLINE GARRIS
Dan

JOHN WILSON GARRIS
J. W.

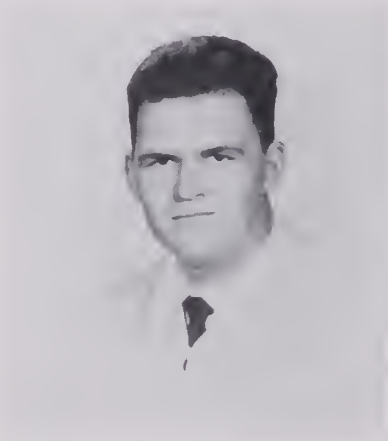

WILLARD LAWRENCE GARRIS
Bill

ANNA GAIL GETZELL
Gail

DALLAS CLARKE GIBBONS
Texas

RAYMOND FRANKLIN
GILLIS JR.
Ray

CLYDE WILBURN GLOSSON
Clyde

MARGARET ANN GLOVER
Margaret

WILLIAM JAMES GOOD JR.
Billy

JON NELSON GRAHAM
Jon

WILLIAM ARTHUR GRAY
Bill

ROBERT THOMAS GREEN
Tommy

CATHERINE ANN GREER
Catherine

DAVID SLATER GRIMSLEY
Dave

BRUCE LOUIS GRUNWALD
Bruce

CAROL EVIA HALL
Poopie

GLENDA NELL HALL
Nell

EMMETT KYLE HAMMOND
E. K.

CAROL HANKE
Carol

JAMES LOYD HARDEE
Dickie

CAROLYN JUNE HARDISON
Cookie

ELIZABETH SAGER HARRIS
Jack

WALTER EUGENE HART JR.
Buck

MARY ELIZABETH HATCHER
Mary

JAMES DONALD HATHAWAY
Jim

JERRY WAYNE HATLEY
Jerry

ELLA SUE HAYES
Ella Sue

VIVIEN BARBARA HAYWOOD
Bobbie

JACKIE FAYE HEHL
Peanut

CONNIE BELLE HIGGINBOTHAM
Connie

ANN WHITING HILL
Ann

WILLIAM GUY HILL
Billy

JOAN FRANCES HIXON
Joan

DOROTHY LEE HIXSON
Dot

MARY WILLIFORD HOBBS
Willie

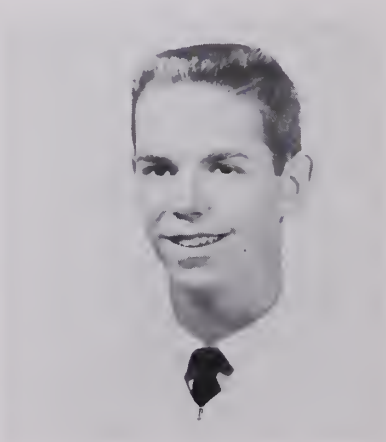

JOHN WILLIAM HOGGE
Jack

CHARLES HOLDEN
Charles

EDWARD EARL HOLLOWAY
Earl

ROBERT LEWIS HORTON
Bobby

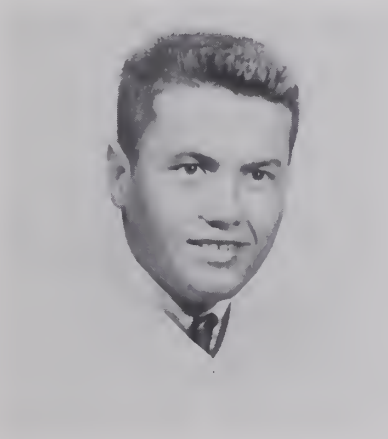

CHARLES BRADFORD HOWARD
Chuck

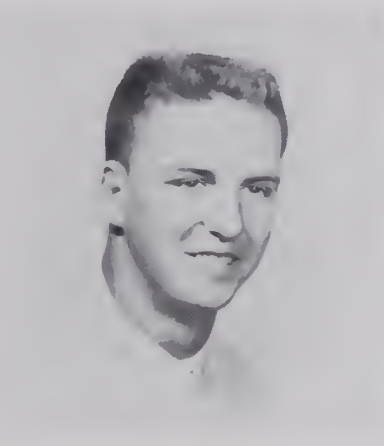

JOHN LYNCH HOWARD
Jack

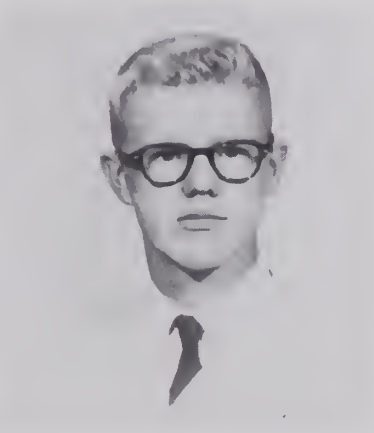

CHARLES MICHAEL HOWZE
Mike

NOVELLA ANN HUBBARD
Novella

JAMES KELLY HUCKS
Cotton

BRICKEY JOHNSTON HUGHES
Brick

CHARLOTTE JO HUGHES
Charlotte

JOHN THOMAS HUGHES
Jack

RAYMOND MILTON HULCHER
George

CHARLES BENJAMIN HUMPHRIES
Charlie

PENELOPE OPHELIA HUNT
Penny

SHIRLEY ANN INGE
Shirley

DAVID CHRISTOPHER IRVING
David

LYNNE LEE IVEY
Lynne Ivy

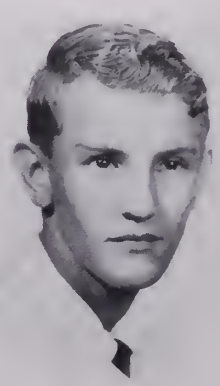

ROBERT EMORY JACKSON
Bobby

MARGARET ANN JAFFEUX
Margaret

DARLEEN JARNAGIN
Abby

CAROLYN MARIE JEANFREAU
Carole

EDWARD S. JOHNSON
Eddie

JOANNE JOHNSON
Jo Anne

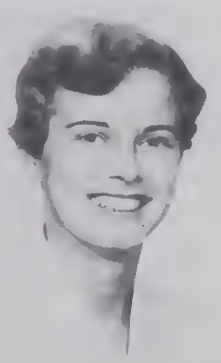

NAOMI GERTRUDE JOHNSON
Trudy

PATRICIA SUE JOHNSON
Patti

RODNEY JOHNSON
Rod

DOUGLAS JONES
Doug

FRED JONES
Bass

CAROLYN ELIZABETH JOYNER
Carolyn

DON JOYNES
Donnie

JOHN EDWARD KAISER
John

SHIRLEY JEANNE KEEL
Shirley

MYRNA SUE KEENER
Myrna

EVERETT BLAIR KEEVER
E. B.

JACQUELINE LOUISE KEGLEY
Jackie

JUNE KLADLER
June

KAY LEONE KLOSE
Kay

HOWARD RAY KNIGHT
A. B.

ROSALIE LaBARBERA
Rosie

DAVID M. LANGILLE
David

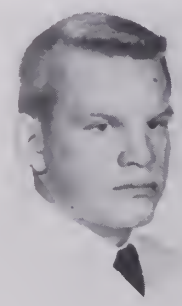

ASHBY G. LAWSON
Bubba Ash

PATRICIA ANNE LEGGETT
Pat

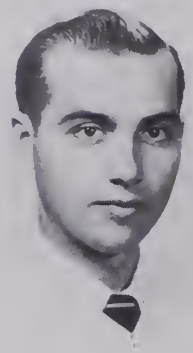

DONALD CARROLL LEONARD
Tennessee

SANDRA ANN LEWIS
Sandra

THOMAS HARLEY LITTLE
Tommy

RONALD RAY LONG
Ronnie

TONNETTA MAXINE LONNING
Toni

STEPHEN HARMAN LOWE
Stephen

LOIS KATHERINE LUCAS
Red

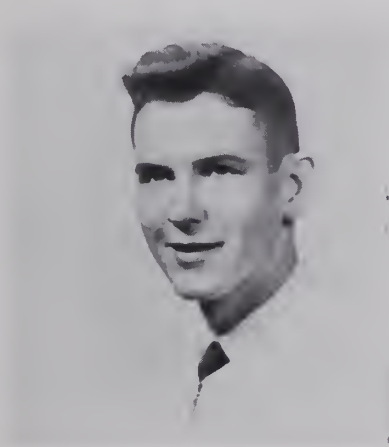

STEPHEN LESTER MaGEE
Steve

GERRY DALE MANLEY
Dale

ALICE ADORIS MANN
Alice

FAYE ELIZABETH MARR
Faye

CLIFTON LEE MARTIN
Lee

NORMA JEAN MASON
Norma

MAVIS MARIE AVANT MATHEWS
Mavis

AGNES YVONNE McABEE
Bonnie

MARTHA ELIZABETH McALLISTER
Betty

THOMAS BANKS McCORMICK
Tommy

HAROLD JACKSON McKEEL
Harold

FRANCES MARIAN McKENNA
Fran

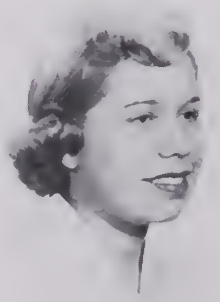

CAROLYN MARGARET McLEAN
Carol

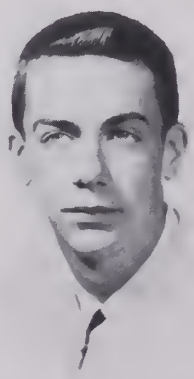

WARREN HARDING McNAMARA
Mac

DONALD ARTHUR McPHERON
Art

CAROLYN MARIE MELSON
Carol

LAURA JEAN MILLER
Twink

MARGARET GRACE MILLER
Marge

NANCY BELLE MILLER
Nancy

EDNA MYRTLE MITCHELL
Edna

EDDIE ROBERT MOONEY
Bob

SHIRLEY ANN MOORE
Shirley

WILLIAM STEPHEN MOORE
Steve

JOHANNA HILL MOOREFIELD
Jo

VERNER ORVIN MOOREFIELD
Pee-Wee

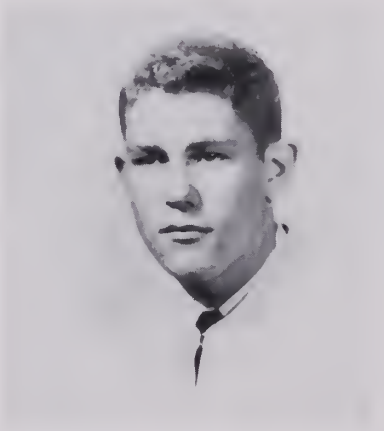

MICHAEL KANE MORGAN
Mike

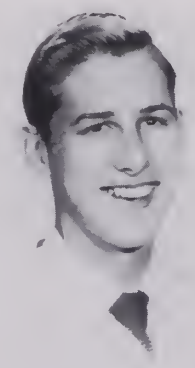

PATRICK ASHBY MORGAN
Pat

ROSE MARIE MORRIS
Rose

SHIRLEY ELIZABETH MORRISON
Jo

BETTY SUE MOTLEY
Betty Sue

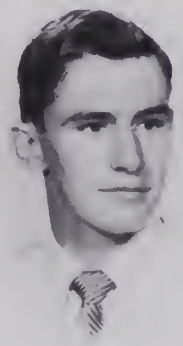

GUY WARE MUGLER
Guy

JOSEPH WESLEY MURRAY
Joe

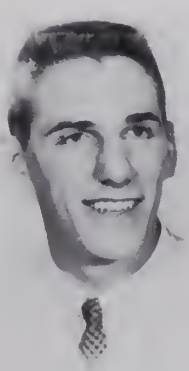

RICHARD WALTERS MURRAY
Dick

THOMAS ANDREW MYERS
Tommy

JAMES MONROE NEEL
Jack

JAMES LEROY NELMS JR.
Jimmy

BETTE LOU NELSON
Bette

CARL WOODROW NETTLES
Carl

ALBERT JAMES NEWMAN
Al

GERALDINE IDA NICHOLS
Gerrie

NANNIE REID NICHOLS
Nan

CLARICE JUNE NUNN
June

PATRICIA FRANCES
O'LEARY
Pat

GLORIA OLIVER
Gloria

OLETA MARGARET OPPELT
Oleta

ELEANOR MARGARET ORTH
Lee

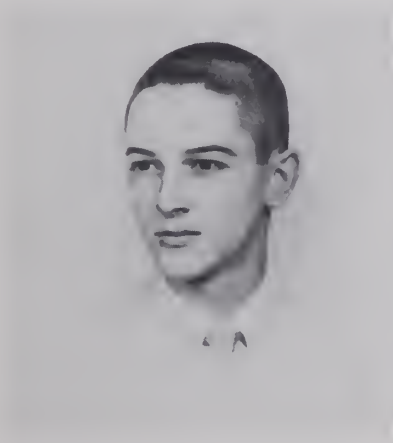

ROBERT LEE PADGETT
Bob

PATRICIA M. PALMER
Pat

RICHARD PARDUE
Rickie

KENTON BRANCH PATRICK
Kenton

MARY LEE PATRICK
Mary Lee

GILBERT MICHAEL PAYNE
Mike

PATRICIA ANNE PAYNE
Pattie

FRANK SHIELDS PENLAND
Frank

SANDRA LEE PERKINS
Perk

DOROTHY LOU PHILLIPS
Dot

WAYNE A. PIERCE
Wayne

JANICE CAROL PLASTERS
Janice

RITA ANGHARAD POTEATE
Rita

LESLIE SHEVARD POWELL JR.
Leslie

BETTY JOYCE POYNTER
Bet

MARY MAXINE PRESSLEY
Maxine

JOSEPH THOMAS RAMEY
Jo Jo

JAMES DORSIE RAMMELL
James

PHILIP OWEN RANSONE
Philip

RONALD GILBERT RAYNOR
Ronnie

CHARLES BUDDY RESPASS
Buddy

SUSAN CHAPPELL RICH
Susan

GORDON LEROY RILEY
Leroy

PATRICIA LEE RILEY
Pat

EVELYN PACE ROBINS
Evelyn

DIANE ELIZABETH
ROCKWELL
Diane

S. PATRICIA ROGERS
Patsy

ZELDA LOUISE RODGERS
Zell

GAY LEE ROSE
Rusty

DELLAN ERROL ROSSMAN
Dellan

WILLIAM FORREST ROWE
Bill

DENNIS L. ROWE
Dennis

RALPH WAYNE ROWLAND
Ralph

JOAN GAIL RUSHIN
Joan

COURTNEY E. RUSS
Courtney

JOHN NOLAN RUTH
John

SYLVIA PEARL SACHS
Syl

ANTHONY SANSONE
Tony

JOYCE ANN SAUNDERS
Jo

SUZANNE SAUNDERS
Suzie

NANCY PAIGE SAVAGE
Sammie

BETTY JO SAWYER
Betty Jo

BOBBY JUSTICE SCARBOROUGH
Bobby

PATSY ANNE SCOTT
Pasty

SHELBY JEAN SECHREST
Shelby

SHIRLEY MARIE SHAFFER
Shirley

CLARA MAE SHARP
Caral

DAVID RAYMOND SHARP
Dave

MARJORIE REBECCA SHOTWELL
Marjorie

JOHN HENRY SHUFFLEBARGER
Shuff

CHARLES O. SIGLER
Robbin

CLAUDIA JUDITH SMITH
Judy

EDWARD HENRY SMITH
Eddie

JULIA HARWOOD SMITH
Judy

LLOYD DILWORTH SMITH
Lloyd

KENNETH WAYNE SMITH
Kenny

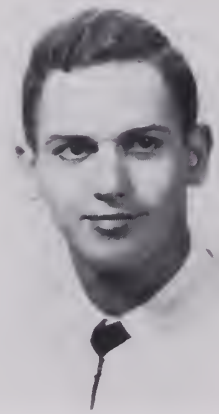

MALCOLM LEWIS SMITH
Fuzzy

NANCY FITZGERALD SMITH
Nancy

NELSON H. SMITH
Nelson

SHIRLEY LOU SMOOT
Shirley

IRENE ELIZABETH SNAPP
Irene

CHARLES TRACY SOLOMON
Charles

MARIANNE BAYLISS SOULE
Marianne

CHARLES SPENCER V
Charles

JANE STUART SPENCER
Jane

MARY ELLEN SPIRES
Mary Ellen

BOBBY JOE SPROUSE
Bobby

ROBERT MARCELLUS STEWART
Bobby

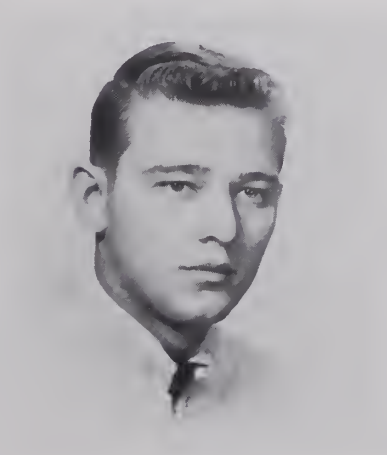

HARRY E. STOTLER JR.
Buddy

LEO PATRICK SULZBERGER
Leo

CHARLES NORMAN SUNDT
Chuck

EDWARD SWANSEY
Ed

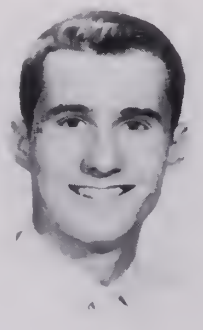

ROBERT LEE SWEENEY
Bob

JACQUELINE ANNE TENCH
Jackie

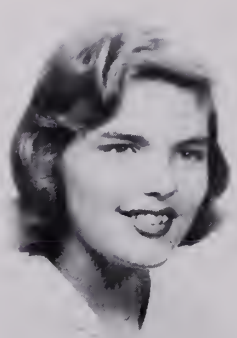

SUSAN TERRELL
Sue

JEANNINE MARGARET
THIELE
Jeannine

PATRICIA DAWN THOMAS
Pat

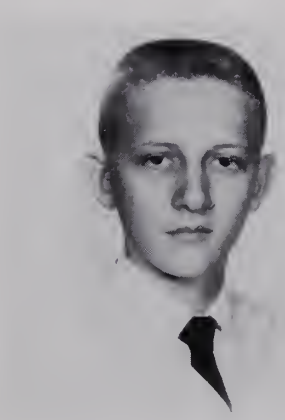

JAMES ROBERT THOMPSON
Bobby

DIANE ELIZABETH TODD
Di

FRANCES TODD
Frances

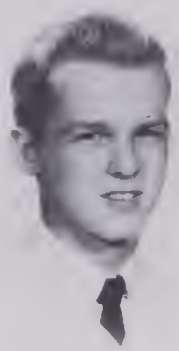

THOMAS HAROLD TOLEFSON
Tommy

CAROLYN TUCKER
Carolyn

JOHN REED TURLINGTON
Reedie

ELLA LASSITER TYNDALL
Bootsie

ANTHONIO ULISSEE
Tony

GARLAND R. UPDIKE
Garland

JUDITH ANN VANDERBOEGH
Judy

LLOYD HOWARD VICK JR.
L. H.

ELLISON BARTLETT
VICKERY JR.
Vick

RICHARD ALVERSON VILLARD
Dick

BARBARA ANN WADE
Bobby

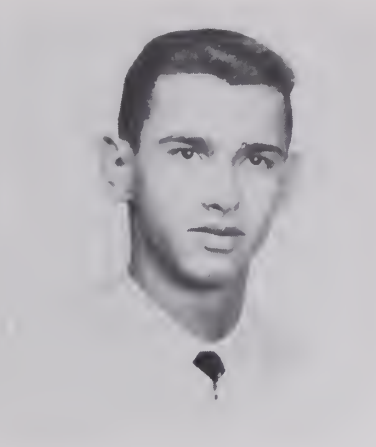

WILLIAM FRANKLIN WAIDE
Bill

CARL ROBERT WALLACE
Carl

LORETTTA FREEMAN WALLACE
Loretta

ODEN WAYNE WALLACE
Wayne

SYLVIA ALICE WALLS
Polly

MAYNARD WALTERS
Maynard

MARY ALICE WALTON
Mary Alice

NANNIE MARIE WALTON
Marie

SALLY WARD WARBURTON
Sally

RACHEL ANN WATERFIELD
Rachel

DORA MAE WATERS
Dora Mae

NETTIE SUE WATSON
Nettie

NANCY FAYE WEST
Nancy

WARREN CHARLES WETMORE
Warren

DOUGLAS WILLARD WHIPPLE
Willard

JOANNE WHITE
Jo Ann

SANDRA LEE WHITE
Sandra

ROY WILSON WHITEHOUSE III
Roy

PETER VINCENT WIENCEK
Pete

BETTY LOU WIGGINS
Betty

MARY LYNNE WILLIAMS
Lynne

WALTON EDWIN WILSON
Walt

TERRY GENE WILSON
Terry

FURMAN EUGENE WILSON
Gene

CAROLYN SUE WILLIS
Carolyn

ELIZABETH JANE WINBOURNE
Jane

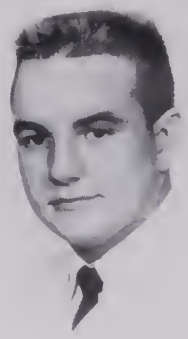

EDWARD CARL WINDHAM
Carl

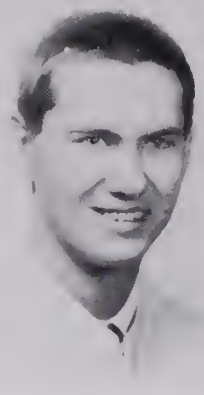

THOMAS WALTER WING
Tommy

FREDERICK SAUNDERS
WINN JR.
Fred

JUDITH ANN WOLFE
Judy

NANCY WOOD
Nancy

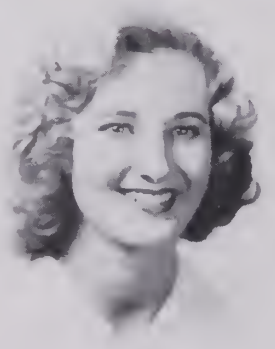

SANDRA GAYLE WOOD
Sandy

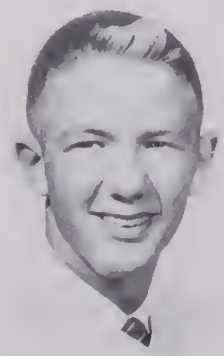

THOMAS EUGENE WOOD
Tommy

CLAUDIA WOODCOCK
Claudia

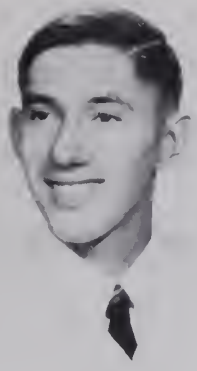

JAMES FRANCIS WOODARD
James

DONALD EUGENE WOODLAND
Don

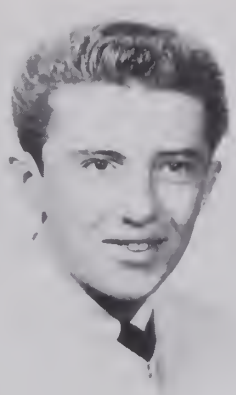

JOSEPH LEON WOODWARD
Joe

JANICE RUTH WUNDER
Jan

ANN SHIRLEY WYATT
Carrot Top

GLORIA JEAN WYATT
Chum

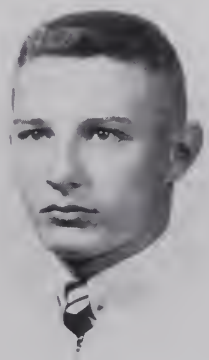

JOHN STEPHEN YAKSHE
John

WITTIEST
Carolyn Clements and Billy Hill

BEST DRESSED
Sonny Boswell and Bob Sweeney

MOST STUDIOUS
Etha Deem and Roy Whitehouse

BEST LOOKING
Catherine Greer and Bob Sweeney

BEST ALL AROUND
Kathryn Fisher and
Buddy Alligood

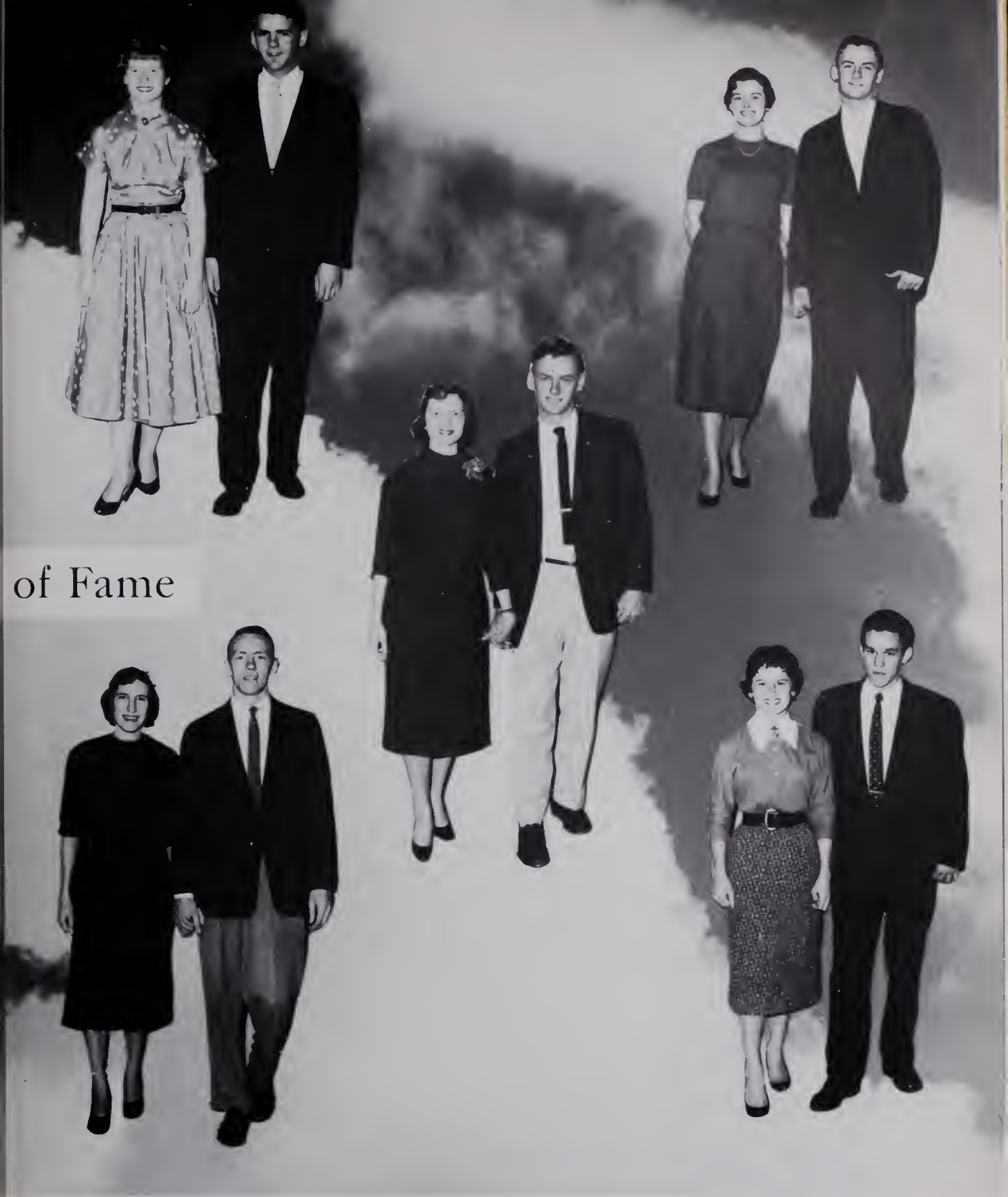

MOST TALENTED
Mary Alice Walton and
Phillip Ransone

MOST ATHLETIC
Gail Getzell and Gene Wilson

MOST POPULAR
Kathryn Fisher and
Buddy Alligood

MOST LIKELY TO SUCCEED
Trudy Johnson and Buddy Alligood

BEST DANCERS
Sonny Boswell and Rickie Pardue

ABBOTT, SANDRA LEE
Chorus: Girls'; Mixed; A Cappella
Nurses Club

ACKERLY, JUNE CAROLINE
Future Nurses Club
Girls Chorus
Chess Club
Speech Club
Krabba Highlight
Bible Club
Debate Team

ALLEN, DAVID
Basketball
Track

ALLEN, NEWTON ERWIN
Varsity Football
SCA
SCA Peninsula Federation

ALLEN, SHIRLEY FRANCES
Krabba Highlight: Feature Staff
SCA Representative
Garrick Dramatics Club
Red Cross Representative (Alternate)
Chorus: Girls'; Mixed
Committees: Class Day decorations, program, recreation

ALLIGOOD, CHARLES HENRY
Junior Class President
Key Club
SCA President
Peninsula SCA Federation: Treasurer
J. V. Basketball
Safe-teens Council
Band: Marching; Concert
Hall of Fame

ALLISON, ROBERT MAX
Chess Club

ALSING, GEORGE LEE

AMBURGEY, PHILIP FREDDIE
Boys Glee Club
D. E. Club

AMISS, THOMAS JOHN
J. V. Football
Speech Club

AMORY, CAROL JANE
Girls Chorus
Student Assistant
Senior Executive Board
Decoration Committee

ANDERSON, BETTY CLAIRE
Chorus: Girls'; Mixed; A Cappella

ANDERSON, JOHN WILLIAM

ANDREWS, CARL ALVIN

ARMISTEAD, JACK MARTIN
Chorus: Mixed; A Cappella
Krabba Highlight: Sports Editor
J. V. Basketball
Quill & Scroll: President
Red Cross Representative
Dramatic Participation
Class Day Committee

ASKEW, RICHARD B.
Mixed Chorus
Garrick Dramatics Club

AUSTIN, GERALD DARDEN
SCA Representative
Krabba Highlight: Art and News
Decorations Committee
Red Cross Representative
Committees: Elections, Safety, School Spirit

BACK, MILTON CLARK
BALTZER, ROBERT CRAIG
Key Club
Honor Society

BAGGETT, JAMES HUBERT

BAILEY, PAULINE SMITH
National Honor Society

BAKER, HAROLD RUSSELL
J. V. Football
Baseball: Manager

BANKETT, JAMES EDWARD
Audiographic Staff

BARHAM, ROBERT C.

BARRACK, LAURA BERNICE
Speech Club: Parliamentarian
Speech Club: Secretary
Chorus: Girls'; Mixed
SCA Representative
Annual Staff: Activities
Student Assistant
Committees: Class Day—program, decorations, special events

BASSETT, STAFFORD LITTLETON

BAUMER, ELIZABETH MARGARET
Transferred from York, Pa.
Audiographic Club

BAXTER, ROBERT ALLEN
Football
Track
Speech Club: Treasurer
National Thespians: Treasurer
Garrick Dramatics Club
Chorus: Boys'; Mixed; A Cappella

BECK, JOAN ELIZABETH
Honor Society
Student Assistant
Basketball Team
Red Cross Representative

BELTZ, HARRIET FRANCIS
Krabba Highlight
Honor Society

BIERI, LORAIN DIANE
SCA Representative
Student Relations Council
Senior Executive Board
Bids Committee

BOOTH, SANDRA CARTER
Student Assistant
Honor Society
Senior Executive Board
Quill & Scroll
Krabba Highlight: News staff; advertising; circulation manager
Committees: Bids, Refreshment, Decorations

BOSWELL, SONYA RAY
Varsity Cheerleader
Student Assistant
Garrick Dramatics Club
Committees: Class Day Script; Cap and Gown, Co-Chairman; Senior play
Red Cross Representative
Junior attendant to Basketball Queen
Krabba Highlight: Feature Staff
Hall of Fame
Senior Scribe: Last Will and Testament

BOWERS, LLOYD THOMAS
Accompanist for Boys' and Mixed Chorus and A Cappella Choir

BRANSON, WILLIAM ALLEN

BRIDGEMAN, ADDIE MARIE
F. H. A.

BRINSON, GARLAND WILLARD
D. E. Club

BRIZENDINE, CAROL ANNE
Chorus: Girls'; Mixed; A Cappella; All-State
Krabba Highlight: News, Advertising. Circulation
Committees: Bids, Program, Decorations

BROWN, MARIAN MARJORIE
Krabba Highlight

BROWN, WILLIAM TALMADGE
Football

BRYAN, ANNA JOSEPHINE
Red Cross Representative
Honor Society

BRYANT, JUANITA ANN
Girls' Chorus
D. E. Club

BRYANT, MAX DONALD
Boys' Glee Club

BUCHANAN, FLORENCE LEE

BULIFANT, ROBERT ASHTON
J. V. Football Captain; Varsity
Basketball
Baseball
Chorus: Boys'; Mixed; A Cappella

BURCH, HAL EDWIN JR.
Football: J. V. and Varsity
Varsity Club
Senior Executive Board
Track

BURT, BRENDA ANN
Latin Club

BUSSENGER, CHARLES EDWARD JR.
Key Club
Audiographic Staff
Projectionist Staff
SCA Representative

BUTLER, MARGARET BENSELL
Nurses Club: President; Vice-President
Latin Club
Krabba Highlight: Advertising Staff
Committees: Announcement, Prom, Bids, Decorations

BYORUM, KATHLEEN ANN
Student Assistant
Decorations Committee

BYRD, BETTY JO
A Cappella Choir: Treasurer
Chorus: Girls'; Mixed
Honor Society: Secretary
Student Assistant
Senior Executive Board
Chairman Program Committee
Chairman Music Committee

CAIRNS, PATRICIA SNOWDEN
National Honor Society

CALLIHAN, ROY EDWARD
Key Club

CAMMON, PEGGY ELVERIA
Red Cross Representative
Girls' Chorus
Krabba Highlight

CAMPBELL, CAROLYN MAY
Band: Marching; Concert
Speech Club

CAPPS, RICHARD McDONALD
Cross Country
Garrick Dramatics Club
Boys' Glee Club
Band: Marching; Concert

CARDWELL, BETTY LOU
Honor Society
Girls' Chorus

CARL, NANCY JO

CARMINES, ROBERT LEE
Key Club: President
Golf Team: Captain
Varsity Club: Secretary
National Thespians
Senior Scribe: Prophet

CARNER, ROSE MARIE
Chorus: Girls'; Mixed
Krabba Highlight

CARSON, ELIZABETH ANNE

CARSON, JUDY MARSHALL
Biology Club
Girls' Chorus

CARTER, SUZANNE J.
Band: Marching; Concert
F. T. A.
Krabba Highlight: Advertising Staff

CASH, TOMMY LEA
Biology Club

CASTLE, SANDRA JANE

CHENAULT, DAVID STUART

CHENAULT, MARY CONCETTA

CHILDRESS, FRANCES LEE
Chorus: Girls'; Mixed
A Cappella Choir

CHRISTIAN, JEAN ANN
Girls' Chorus
Nurses Club

CLARK, BETTY JEAN
Girls' Chorus
Dramatic Participation

CLEAVENGER, MARY JANE
Band: Majorette
National Thespians
F. H. A.
Committees: Decorations, Program

CLEMENTS, MARTHA CAROLYN
SCA Council
Student Assistant
Latin Club
Nurses Club: Secretary-Treasurer; President
Red Cross Representative
Assembly Committee
Hall of Fame
Chorus: Girls'; Mixed; A Cappella
Senior Attendant: Basketball Queen

COATES, JOHN WILLIAM

COLTRANE, ROBERT MOTON JR.
Junior Class Vice-President
SCA Treasurer
Football: J. V.; Varsity
Key Club: Secretary
Student Relations Council: Chairman
SCA Representative
Latin Club
Annual Staff: Sports Editor
Senior Scribe: Poet

CONDO, FRANK TYRONE
Cross-Country: Manager
Track: Manager
Boys' Chorus

CONNOLLY, ELIZABETH LEE
Student Assistant
Latin Club
Krabba Highlight
Garrick Dramatics Club
Nurses Club
Senior Executive Board

CONYERS, SYLVIA DEBORAH

COOK, LARRY MILFRED
Biology Club
Science Club: Vice-President
Honor Society
Key Club: Chairman ushers committee;
Chairman directory committee
Committees: Announcements, Class Day, Prom

CORCORAN, BARBARA ANN
Garrick Dramatics Club
Latin Club; SCA Representative
Future Nurses Club
Science Club

COWLEY, PAUL VERNON
Basketball: Varsity
SCA Representative

CRANDOL, JAMES NEAL

CRAWFORD, JUDITH ANN
Girls' Chorus

CREDLE, RICHARD POWERS
Projection Staff
Audiographic Staff: President
Class Day — Sound Crew

CROSS, CATHERINE JO-ANNE
Refreshment Committee

CULLUM, CAROL RITA

CURLEE, HARVEY L., JR.
SCA Representatvie
Peninsula SCA Federation: President
Senior Class President
Student Relations Council
Basketball
Baseball
Cross Country
Boys' State
Latin Club
Honor Society

CURTIS, JEROME SHEPPARD
Boys' Glee Club

DAIL, DANNY EUGENE
SCA Representative

DAMEREL, ANNE MARY
Honor Society
Latin Club
Science Club
Future Teachers of America
Girls' Chorus
Student Assistant

DARNELL, ESTHER MAE

DAUBE, RALPH JACK
J. V. Football
D. E. Club

DAVIS, CAROL ANN
Student Assistant
Krabba Highlight: Feature Staff
Committees: Decorations, Program
Dramatic Participation

DAVIS, JAMES FRANKLIN
Baseball
Football
Chorus: Boys'; Mixed; A Cappella

DAVIS, JULIA ANN

DAVIS, JUNE RAE
Girls' Chorus
Future Nurses Club
Latin Club

DEAN, PATSY YVONNE
Basketball Team: Co-Captain
Hockey Team
Krabba Highlight Staff
F.T.A.
Olympian Club: Vice-President
National Honor Society

DEEM, ETHA ACHSAH
Hockey Team
Basketball Team: Co-Captain
Latin Club
National Honor Society
Olympian Club: Chaplain
Hall of Fame
Chorus: Girls'; Mixed; A Cappella; All-State

DEWHIRST, GEORGE H.
Varsity Football
Varsity Track
Key Club: Vice-President
Decoration Committee
Senior Executive Board
Biology Club
Last Will and Testament
1956 All Peninsula Football
Class Day Committee
Boys' State Representative

DICKENS, ROY RODGER

DICKENSON, BETTY SUE
Girls' Chorus
Future Teachers of America
Safe-teens

DICKERSON, WALTER D.
Boys' Glee Club
Key Club

DISHMAN, THOMAS LEE
Boys' Chorus

DORE, RICHARD G.
Boys' Chorus

DORSEY, JOYCE FAYE
D. E. Club
F. H. A.: Historian

DOTSON, JOHNNY ERVIN
Key Club
National Honor Society

DOYLE, JAMES ROBERT
Band: Marching and Concert

EANES, DOUGLAS LEE
Football: Varsity

EDMONDS, LINDA GAIL
Chorus: Girls'; Mixed

ELLIOTT, HILDRED ELIZABETH
SCA Representative
Chorus: Girls'; Mixed
National Honor Society
Decorations Committee

ELLIS, LEWIS AVERY
Marching Band
Cross Country
Track
Krabba Highlight: Photographer
Decorations Committee
Red Cross Representative
Garrick Dramatics Club
Class Day Decorations

ELLIS, MARGARET EMILEY

ELLIS, THOMAS DUDLEY
J. V. Football
Red Cross Representative
D. E. Club

ENGELHARD, HENRIETTA KATHERINE
Chorus: Girls'; Mixed
Honor Society
Student Assistant

ENGELHARD, RUTH ELIZABETH
Chorus: Girls'; Mixed
Student Assistant

EPLING, PEGGY JO

EVANS, DAVID WALTER

FARMER, DAVID MILTON

FARMER, DIXIE LEE
Krabba Highlight: Advertising; Circulation
Committees: Decorations
Garrick Dramatics Club

FARSTER, MELISSA JANE
Dramatic Participation
Varsity Cheerleader
SCA Representative
Krabba Highlight: Coordinator; News Editor
Krabba Karavan: News Announcer
Quill & Scroll: Treasurer
Chorus: Girls'; Mixed
Theme Committee
Last Will and Testament

FEREBEE, THOMAS COOPER V
Football
Track
Varsity Club

FERGUSON, ANNETTE LOUISE

FERGUSON, KENNETH WAYNE
Track
Boys' Chorus
Varsity Club
Football: J. V.; Varsity

FERREE, ROBBIE JO
Latin Club: President
Honor Society: Vice-President
Red Cross Representative
Committees: Bids; Decorations
Speech Club
Krabba Highlight: Advertisements; News

FISHER, KATHARYN ADELAIDE
Cheerleader: J.V.; Varsity, head
SCA Representative
School Spirit Committee: Chairman
Red Cross Representative
Decorations Committee
Hall of Fame
Football Homecoming Queen

FLORA, ELIZABETH IRENE

FORBES, JIMMIE LEWIS

FORREST, MARY LOU
Chorus: Girls'; Mixed
A Cappella

FORTNER, MICHAEL THOMAS
Key Club
Chess Club
Decorations Committee

FOSTER, NANCY BELLE
Girls' Chorus
Red Cross Representative
National Honor Society
Dramatic Participation

FRANKLIN, PATRICIA ANN
Band:Marching, Majorette; Concert
Krabba Highlight
Decorations Committee
Student Assistant
Quill & Scroll
Dramatic Participation

FRIZZELLE, DORIS FAYE

FROST, CAROL
Krabba Highlight
SCA Representative
Chorus: Girls'; Mixed

FULLER, BARBARA CAROYL

FUTRELL, ROBERT CARTER
Varsity Basketball
Band: Marching; Concert; Dance

GARRETT, PATRICIA ANN
Committees: Decoration; Program; Recreation
Safe-teens

GARRIS, DAN CLINE
Projection Staff

GARRIS, JOHN WILSON

GARRISS, WILLARD LAWRENCE
Audiographic Staff: Vice-President
Projection Staff
Key Club
Sound Crew: Class Day

GETZELL, ANNA GAIL
Girls' Basketball Team: Co-Captain
Hockey Team
Latin Club
National Honor Society
Olympian Club: Treasurer
Band: Marching; Concert
Hall of Fame

GIBBONS, DALLAS CLARKE

GILLIS, RAYMOND FRANKLIN JR.
Sophomore Class: Vice-President
SCA Representative
Projection Staff
Key Club
Chorus: Boys'; Mixed; A Cappella

GLOSSON, CLYDE WILBURN
SCA Representative
Red Cross Representative
Chorus: Boys'; Mixed; A Cappella
Vice-President, President

GLOVER, MARGARET ANN
Chorus: Girls'; Mixed

GOOD, WILLIAM JAMES JR.
Key Club
Science Club: President
SCA Representative
Senior Executive Board

GRAHAM, JON NELSON
Transferred from Georgia
Chorus: Girls'; A Cappella

F.T.A.
Committees: Program, Decorations

GRAY, WILLIAM ARTHUR

GREEN, ROBERT THOMAS
Red Cross Representative
SCA Representative
Boys' Chorus

GREER, CATHERINE ANN
SCA Representative
SCA Federation
Student Assistants: President
Latin Club: Vice-President
Junior Attendant to Homecoming Queen
Krabba Highlight: News Staff
Senior Class Historian
National Honor Society
Hall of Fame
Cheerleader: J.V.; Varsity—Assistant Head
Basketball Queen

GREGORY, JOHN ROBERT

GRIMSLEY, DAVID SLATER

GRUNWALD, BRUCE LOUIS
SCA Representative
Science Club: Vice-President
J. V. Basketball

HALL, CAROL EVIA
Latin Club
Decorations Committee
Garrick Dramatics Club

HALL, GLENDA NELL

HAMMOND, EMMETT KYLE

HANKE, CAROL
Transferred from Missouri

HARDEE, JAMES LOYD
Audiographic Staff

HARDISON, CAROLYN JUNE
Future Homemakers of America

HARRIS, ELIZABETH SAGER
Transfer Student

HART, WALTER EUGENE JR.
Key Club: Treasurer
Committees: Decorations

HATCHER, MARY ELIZABETH
Transferred from Alabama
Future Teachers of America

HATHAWAY, JAMES DONALD
Basketball: J.V.; Varsity
Varsity Club: President
SCA Representative

HATLEY, JERRY WAYNE
J. V. Football
Projection Staff
D.E. Club

HAYWOOD, VIVIEN BARBARA

HEHL, JACKIE FAYE
Girls' Chorus
SCA Representative

HIGGINBOTHAM, CONNIE BELLE
Varsity Cheerleader
Student Assistant
Annual Staff: Activities
SCA Representative
National Honor Society
Chorus: Girls'; Mixed
Latin and Biology Clubs
Committees: Decorations; Bids (Head)
Newspaper Staff: Circulation
Dramatic and Athletic Participation

HILL, ANN WHITING
Red Cross Representative
J. V. Cheerleader
Krabba Highlight Staff
Student Assistant
Quill & Scroll
Decorations Committee
Annual: Senior Compiler; Assistant Editor
Chorus: Girls'; Mixed

HILL, WILLIAM GUY
Varsity Basketball: Manager
Hall of Fame
Committees: Decorations
Chorus: Boys'; Mixed
Track: Assistant Manager

HIXON, JOAN FRANCES
Krabba Highlight
Krabba Annual
Chorus: Girls'; Mixed; A Cappella
Decorations Committee

HIXSON, DOROTHY LEE
Future Teachers of America
Student Assistant
Krabba Highlight: Circulation
Committees: Bids, Decorations, Program

HOBBS, MARY WILLIFORD
Future Nurses Club
Krabba Annual: Typing
Krabba Highlight

HOGGE, JOHN WILLIAM
Key Club
Varsity Club
Track
Cross Country
Krabba Highlight: Sports Editor
Latin Club
SCA Representative
Band: Marching; Concert; Vice-President

HOLDEN, CHARLES
Audiographic Staff
J. V. Football
Baseball

HOLLOWAY, EDWARD EARL
Mixed Chorus

HOWARD, GERALD E.

HOWARD, JOHN LYNCH
J. V. Football

HOWELL, GEORGE TIMOTHY

HOWZE, CHARLES MICHAEL

HUBBARD, NOVELLA ANN
Girls' Chorus
Decorations Committee

HUCKS, JAMES KELLY
D.E. Club Reporter

HUGHES, BRICKEY JOHNSTON
SCA Representative

HUGHES, CHARLOTTE JO
SCA Representative
Welfare Committee: Chairman
District SCA Convention Delegate
Krabba Annual Photographer
Tidewater Press Association Delegate
Student Assistant: Treasurer
Girls' Chorus
Senior Executive Board
Class Prophet
Committees: Decorations, Program

HUGHES, JOHN THOMAS

HULCHER, RAYMOND MILTON
Projectionist Staff
Krabba Highlight: Sports Staff; Business Manager
Speech Club

HUMPHRIES, CHARLIE BENJAMIN

HUNT, PENELOPE OPHELIA
Transferred from Tokyo, Japan

INGE, SHIRLEY ANN
Red Cross Representative
SCA Alternate

IRVING, DAVID CHRISTOPHER
Key Club
Chess Club: President
Science Club
Debate Team
Chemistry-Physics Research Club

IVEY, LYNNE LEE
Transfer from Fairmont, N. C.

JACKSON, ROBERT EMORY

JAFFEUX, MARGARET ANN

JARNAGIN, DARLEEN
Distributive Education Club

JEANFREAU, CAROLYN MARIE
D. E. Club: Treasurer
Future Homemakers of America
Girls' Chorus
Audiographic Club

JOHNSON, EDWARD S.
J. V. Football
Varsity Football
Track Team

JOHNSON, NAOMI GERTRUDE
Sophomore Class: Secretary
Junior Class: Secretary
Student Relations Council
SCA Representative
National Honor Society
Virginia Girls' State
SCA: Secretary
Senior Class: Secretary
Hall of Fame

JOHNSON, PATRICIA SUE
Latin Club
Nurses Club
Girls' Chorus
Student Assistant
Quill & Scroll
Speech Club
Committees: Bids, Decorations, Script
Krabba Highlight: Feature Staff

JOHNSON, RODNEY
Boys' Glee Club

JONES, FRED
Football
Track: Captain
Boys' Chorus
Varsity Club
Red Cross Representative
SCA Representative

JOYNER, CAROLYN ELIZABETH
SCA Representative
Girls' Chorus
Krabba Highlight: Circulation
Committees: Bids, Decorations, Special Events

JOYNES, DON
SCA Representative
J. V. Basketball
Usher Committee

KAISER, JOHN EDWARD
Basketball: J. V.; Varsity
Track
Band: Marching; Concert
SCA Representative
Key Club: Secretary
Cross Country
National Honor Society

KAUTZ, NELLIE
Girls' Chorus

KEEL, SHIRLEY JEANNE
Student Assistant
Nurses Club

KEENER, MYRNA SUE
D. E. Club

KEEVER, EVERETT BLAIR
Projection Staff
Chorus: Boys'; Mixed; A Cappella
Track

KEGLEY, JACQUELINE LOUISE
Band: Marching; Concert; All-State
Cheerleader: Junior Varsity, Varsity
Chorus: Mixed; Girls'
Committees: Decorations, Gift
Garrick Dramatics Club
Nurses Club
Krabba Annual: Feature Editor
Chemistry-Physics Research Club: Vice-President

KLADLER, JUNE
SCA Representative
Student Assistant: Publicity Staff
Krabba Highlight

KLOSE, KAY LEONE
F. H. A. Club

KNIGHT, HOWARD RAY

LaBARBERA, ROSALIE
Future Homemakers of America

LANGILLE, DAVID M.
Track: Varsity
Cross-Country

LAWSON, ASHBY G.
Varsity Club: Chaplain
Mixed Chorus
Football: J. V.; Varsity

LEGGETT, PATRICIA ANNE
Krabba Highlight: Feature and Circulation Staffs
Latin Club
Speech Club
Future Teachers of America

LEONARD, DONALD CARROLL

LEWIS, SANDRA ANN
Red Cross: Treasurer
Decorations Committee

LITTLE, THOMAS HARLEY

LONG, RONALD RAY

LONNING, TONNETTA MAXINE
Krabba Highlight
Latin Club
Chess Club
Nurses Club
Biology Club
Dramatic Participation

LOWE, STEPHEN HARMAN
Track

LUCAS, LOIS KATHERINE
Chorus: Girls'; Mixed

MAGEE, STEPHEN LESTER
Cross-Country

MANLEY, GERRY DALE
Mixed Chorus
Announcement Committee

MANN, ALICE ADORIS
Latin Club

MARES, HERMAN LOWE

MARR, FAYE ELIZABETH
Chorus: Girls'; Mixed

MARTIN, CLIFTON LEE
Red Cross Representative

MASON, NORMA JEAN
D. E. Club: Secretary
Speech Club: Secretary
Dramatic Participation

MATHEWS, MAVIS MARIE AVANT

McABEE, AGNES YVONNE
Girls' Chorus
F. H. A.

McALLISTER, MARTHA ELIZABETH
Basketball Team
Bids Committee
Latin Club
Krabba Highlight
Announcements Committee
Dramatic Participation
Senior Executive Board

McCORMICK, THOMAS BANKS
Chorus: Boys'; Mixed

McKEEL, HAROLD JACKSON
J. V. Football
Boys' Chorus

McKENNA, FRANCES MARIAN
Committees: Bids, Decorations
Hockey Team
Krabba Highlight
Girls' Chorus

McLEAN, CAROLYN MARGARET
SCA Representative
Girls' Chorus
Bids Committee
Krabba Highlight: Advertising

McNAMARA, WARREN HARDING
Cross-Country
Track

McPHERON, DONALD ARTHUR
SCA Representative
Football: J. V.; Varsity
Assembly Committee

MELSON, CAROLYN MARIE
SCA Representative
Red Cross Representative
F. H. A.: Vice-President

MILLER, LAURA JEAN
Garrick Dramatics Club
Chess Club
Nurses Club
Latin Club
Chemistry-Physics Research Club
Krabba Highlight: Feature Staff
Quill & Scroll
Speech Club
Debate Team
Class Day Program Committee

MILLER, MARGARET GRACE
D. E. Club
F. H. A. Club

MILLER, NANCY BELLE
Red Cross Representative
Honor Society

MITCHELL, EDNA MYRTLE
Girls' Chorus

MOONEY, EDDIE ROBERT
Football: J. V.
Track: Varsity
SCA Representative

MOORE, SHIRLEY ANN
Honor Society

MOORE, WILLIAM STEPHEN
SCA Representative
Classics Club
Football: J. V.; Varsity
Golf Team
Varsity Club
Key Club
Senior Executive Board

MOOREFIELD, JOHANNA HILL
Chorus: Girls'; Mixed
Red Cross Representative
F. H. A.: Vice-President, Parliamentarian, Constitution Committee

MOOREFIELD, VERNER ORVIN
Dramatic Participation
Basketball: Manager
Chorus: Boys'; Mixed

MORGAN, MICHAEL KANE

MORGAN, PATRICK ASHBY
Krabba Highlight

MORRIS, ROSE MARIE

MORRISON, DONALD JAMES

MORRISON, SHIRLEY ELIZABETH
Red Cross Representative
Chorus: Girls'; Mixed
Krabba Annual: Junior Co-ordinator, Assistant Editor
Latin Club
Dramatic Participation
Committees: Bids, Decorations, Gift

MOTLEY, BETTY SUE
SCA Representative
Hockey Team

MUGLER, GUY WARE
Football

MURRAY, JOSEPH WESLEY
SCA Representative
Krabba Highlight

MURRAY, RICHARD WALTERS
Cross-Country
Baseball
Basketball
Chorus: Boys'; Mixed; A Cappella

MYERS, THOMAS ANDREW
Key Club
Classics Club

NEEL, JAMES MONROE
Chorus: Boys'; Mixed

NELMS, JAMES LEROY JR.

NELSON, BETTE LOU
Mixed Chorus
Honor Society
Krabba Annual: Typist
Student Assistant

NETTLES, CARL WOODROW

NEWMAN, ALBERT JAMES

NICHOLS, GERALDINE IDA
SCA Representative
Senior Executive Board
Krabba Highlight: Advertising, Circulation

NICHOLS, NANNIE REID
Band: Marching; Concert
Latin Club
Nurses Club
Olympian Club

NORROD, RITA GREGORY

NUNN, CLARICE JUNE
Bids Committee
Krabba Highlight

O'LEARY, PATRICIA FRANCES

OLIVER, GLORIA
SCA Representative
Girls' Chorus

OPPELT, OLETA MARGARET
National Honor Society
Girls' Chorus

ORTH, ELEANOR MARGARET
Garrick Dramatics Club
Student Assistant
Nurses Club: Corresponding Secretary
Krabba Annual: Senior Compiler
Speech Club
Krabba Highlight: Advertising Staff

PADGETT, ROBERT LEE
J. V. Football: Manager
D. E. Club: President

PALMER, PATRICIA M.
D. E. Club

PARDUE, RICHARD
Most Outstanding Sophomore
Sophomore Class President
Cross-Country Team
SCA Representative
Hall of Fame

PAYNE, GILBERT MICHAEL

PAYNE, PATRICIA ANNE
Band: Marching; Concert; All-State; Workshop
National Honor Society
Krabba Highlight: Typist; Features
Krabba Annual: Senior Compiler, Art
Tidewater Press Association: Delegate

PATRICK, KENTON BRANCH
Football: Co-Captain
Sophomore Class: Treasurer
Junior Class: Treasurer
Senior Class: Vice-President
Varsity Club: Vice-President
SCA Representative
Track Team

PATRICK, MARY LEE
Student Assistant
National Thespians: President
Quill & Scroll: Vice-President
Krabba Highlight: Feature Editor
Safety Chairman of SCA
Senior Class: Treasurer
National Honor Society
Most Outstanding Junior Girl
Mixed Chorus

PENLAND, FRANK SHIELDS
Red Cross Representative
Science Club
SCA Representative
Chemphy Club: Reporter
Decorations Committee

PERKINS, SANDRA LEE
F. T. A.
Band: Marching; Concert
Krabba Highlight: Advertising
Decorating Committee

PHILLIPS, DOROTHY LOU
Chorus: Girls'; Mixed; A Cappella

PIERCE, WAYNE A.
D. E. Club
Chorus: Boys'; Mixed

PLASTERS, JANICE CAROL

POTEATE, RITA ANGHARAD
Transfer from Newport News
Krabba Highlight

POWELL, LESLIE SHEVARD, JR.
Dramatic Participation
"Hi Y"
Track Team
Krabba Highlight

POYNTER, BETTY JOYCE
Girls' Chorus
Red Cross Representative

PRESSLEY, MARY MAXINE
Chorus: Girls'; Mixed
Speech Club
SCA Alternate

RAMMELL, JAMES DORSIE
Speech Club
Boys' Chorus

RAMEY, JOSEPH THOMAS
Key Club
National Honor Society
Latin Club

RANSONE, PHILIP OWEN
Key Club
Hall of Fame
Band: All-State, Marching, Concert; Vice-President: President

RATLIFF, JACQUELINE

RAYNOR, RONALD GILBERT
Golf Team
Krabba Highlight: Sports Staff
Dramatic Participation
Red Cross Representative

RESPASS, CHARLES BUDDY
Track Team

RICH, SUSAN CHAPPELL
Girls' Chorus
Refreshment Committee
Band: Majorette
Krabba Highlight: Advertising Feature, and News Staffs

RILEY, GORDON LEROY
SCA Representative
Handbook Committee
Football: J. V.; Varsity
Basketball: J.V.
Senior Executive Board
Bid Committee
Boys' Glee Club
Track
Red Cross Representative

RILEY, PATRICIA LEE
F. H. A.

ROBINS, EVELYN PACE

ROBINSON, BARRY KAY

ROBINSON, PEGGY ANNE

ROCKWELL, DIANE ELIZABETH
Nurses Club: Publicity Chairman

RODGERS, ZELDA LOUISE
Chorus: Girls'; Mixed
SCA Representative
D. E. Club: Secretary

ROGERS, S. PATRICIA
Red Cross Representative
Krabba Highlight: Advertising

ROLLINS, THOMAS PATRICK

ROSE, GAY LEE
Chorus: Girls'; Mixed; A Cappella
Krabba Highlight: Circulation
Dramatic Partlcipation

ROSSMAN, DELLAN ERROL
Varsity Club
Varsity Football: Co-Captain
SCA Representative

ROWE, DENNIS L.

ROWE, WILLIAM FORREST
Krabba Highlight: Sports Staff
Golf Team
Krabba Annual: Sports

ROWLAND, RALPH WAYNE

RUSHIN, JOAN GAIL
Garrick Dramatics Club
National Thespians
Speech Club
Senior Play Committee

RUSS, COURTNEY E.

RUTH, JOHN NOLAN
Track
Cross-Country: Co-Captain

SACHS, SYLVIA PEARL
Student Assistant
Quill & Scroll
SCA Representative
SCA Executive Board
Senior Executive Board
Speech Club: President
Chorus: Girls'; Mixed; A Cappella
Krabba Annual: Advertising; Business Manager
Dramatic Participation
Decorations Committee

SANSONE, ANTHONY

SAUNDERS, JOYCE ANN
Chorus: Girls'; Mixed
Student Assistant

SAUNDERS, SUZANNE
National Honor Society
Student Assistant
Krabba Annual: Advertising
Chorus: Girls'; Mixed; A Cappella

SAVAGE, NANCY PAIGE
Garrick Dramatics Club
National Thespians
Senior Executive Board
Senior Class Giftorian
Krabba Annual: Features; Typist
SCA: House Committee
A Cappella Choir: Secretary, Vice-President
Chorus: Girls'; Mixed; All-State; A Cappella
Chairman Senior Class Play Committee
Committees: Announcement, Bids, Gift—Chairman

SAWYER, BETTY JO
Majorette: Head, Co-Captain
Student Assistant
SCA Representative
Committee: Program, Decorations

SCHMIDT, CARL
SCA Representative
Red Cross Representative

SCOTT, PATSY ANNE
National Honor Society
Student Assistants: Secretary
Quill & Scroll: Secretary
Alternate Delegate to Girls' State
Committees: Program, Class Day
Krabba Annual: Junior Co-ordinator, Editor
Chorus: Girls'; Mixed; A Cappella
Secretary, All-State
Dramatic Participation

SECHREST, SHELBY JEAN
Girls' Chorus

SHAFFER, SHIRLEY MARIE

SHARP, CLARA MAE
Band: Marching; Concert
F. T. A.
Student Assistant

SHARP, DAVID RAYMOND
Chorus: Boys'; Mixed

SHOTWELL, MARJORIE REBECCA
Girls' Chorus

SHUFFLEBARGER, JOHN HENRY

SIGLER, CHARLES O.
J. V. Basketball: Manager
Krabba Staff: Art
First prize in "Let Honor Light Your Way" poster contest

SMITH, CLAUDIA JUDITH
Dramatic Participation
Student Assistant: Publicity Manager
Krabba Highlight: Feature Staff
Red Cross Representative
Committees: Decorations, Program

SMITH, EDWARD HENRY

SMITH, JULIA HARWOOD
Krabba Highlight: Circulation
Bids Committee
Student Assistant: SCA Representative
Elections Committee
Senior Executive Board

SMITH, LLOYD DILWORTH
Band: Marching; Concert
Speech Club
Krabba Highlight: Advertising

SMITH, KENNETH WAYNE
Latin Club
SCA Representative
Key Club
Track

SMITH, MALCOLM LEWIS
Band: Marching; Concert; Dance

SMITH, NANCY FITZGERALD
Science Club
Krabba Highlight: Advertising; News
Garrick Dramatics Club
Chorus: Girls'; Mixed; A Cappella
Committees: Refreshment Chairman, Props, Class Song

SMITH, NELSON H.
D. E. Club
Boys' Chorus

SMOOT, SHIRLEY LOU
SCA Representative
Krabba Highlight
National Honor Society
Senior Executive Board

SNAPP, IRENE ELIZABETH
Girls' Chorus
F. H. A.

SOLOMON, CHARLES TRACY
Band: Marching; Concert
Chess Club

SOULE, MARIANNE BAYLISS
F. H. A.
Girls' Chorus

SPENCER, CHARLES V.
Track: Varsity
Cross-Country: Varsity

SPENCER, JANE STUART
Chorus: Girls'; Mixed
Announcements Committee

SPIRES, MARY ELLEN

SPROUSE, BOBBY JOE
Projection Staff
Props Committee

STEWART, ROBERT MARCELLUS

STOTLER, HARRY E. JR.
Football: J. V.; Varsity
Basketball: J. V.
Track
Boys' Chorus
Red Cross Representative

SULZBERGER, LEO PATRICK
Football: Varsity
Most Deserving Award in Football
Varsity Club

SUNDT, CHARLES NORMAN
Cross-Country
Assistant J. V. Football Coach

SWANSEY, EDWARD
Key Club
Track Team
Cross-Country
Senior Executive Board

SWEENEY, ROBERT LEE
Hall of Fame

TENCH, JACQUELINE ANNE
Chess Club: President
Speech Club
Chorus: Girls'; Mixed

TERRELL, SUSAN
Chairman of Bids Committee

THIELE, JEANNINE MARGARET
SCA Representative
Garrick Dramatics Club
National Thespians: Chaplain

THOMAS, PATRICIA DAWN
SCA Representative
Bids Committee

THOMPSON, JAMES ROBERT
SCA Representative
Chorus: Boys'; Mixed
Latin Club

TODD, CRAIG ALBERT
Transferred from Stuttgart, Germany
Band: Marching; Concert

TODD, DIANE ELIZABETH
Transferred from Stuttgart, Germany

TOLEFSON, THOMAS HAROLD

TUCKER, CAROLYN

TURLINGTON, JOHN REED
Boys' Glee Club
Projection Staff

TURY, JANET MARIE
D. E. Club: Scrapbook Chairman, Social Chairman

TYNDALL, ELLA LASSITER
Krabba Highlight: Advertising
Chorus: Girls'; Mixed
S. C. A.

UPDIKE, GARLAND R.
Krabba Highlight: Advertising
Quill & Scroll: Chaplain
Red Cross Representative
Garrick Dramatics Club
Speech Club
Mixed Chorus

VANDERBOEGH, JUDITH ANN
Latin Club
Speech Club: Secretary
Student Assistant
Senior Executive Board
National Honor Society
Committees: Prom, Decorations, Announcements, Auditing

VANFOSSON, SHIRLEY MARIE

VICK, LLOYD HOWARD JR.
Projection Staff: President
Audiographic Staff
Garrick Dramatics Club
Boys' Chorus

VICKERY, ELLISON BARTLETT JR.
Projection Staff

VILLARD, RICHARD ALVERSON
Band: Marching; Drum Major; Concert

WADE, BARBARA ANN
Chorus: Girls'; Mixed
F. H. A.

WAIDE, WILLIAM FRANKLIN

WALLACE, CARL ROBERT

WALLACE, LORETTA FREEMAN
SCA Representative

WALLACE, ODEN WAYNE

WALLS, SYLVIA ALICE
Girls' Chorus
Transferred from Drewry-Mason High School, Martinsville, Va.

WALTERS, MAYNARD
Latin Club: Treasurer
Key Club
Speech Club; SCA Representative

WALTON, MARY ALICE
Student Assistant: Vice-President
Cheerleader: J. V.; Varsity
Girls' State
State SCA Convention; District Convention
Student Relations Council
Senior Executive Board
SCA Representative, Federation
Hall of Fame
Committees: Script, Decorations, Prom

WALTON, NANNIE MARIE
Girls' Chorus
F. H. A. Program Chairman

WARBURTON, SALLY WARD
Latin Club
SCA Representative
Student Assistant

WATERFIELD, RACHEL ANN
D. E. Club
Chorus: Girls', Mixed

WATERS, DORA MAE
Student Assistant
Red Cross Representative
Hockey Team

WATSON, NETTIE SUE
Girls' Chorus
D. E. Club

WELLONS, BRUMBLY MAYO
Boys' Chorus
Basketball

WELLONS, CARLTON CLARENCE
Speech Club

WEST, NANCY FAYE
Chorus: Girls'; Mixed
Student Assistant

WETMORE, WARREN CHARLES
SCA Representative
Key Club
National Honor Society

WHIPPLE, DOUGLAS WILLARD
SCA Representative

WHITE, SANDRA LEE
Girls' Chorus

WHITEHOUSE, ROY WILSON III
Band: Marching; Concert, Treasurer
Key Club: Chaplain
National Honor Society: President
Old Dominion Boys' State
Senior Executive Board
Hall of Fame
Committees: Refreshments; Props, Chairman

WIENCEK, PETER VINCENT
Band: Marching; Concert

WIGGINS, BETTY LOU
Girls' Chorus
Card Section
National Honor Society

WILLIAMS, MARY LYNNE
National Honor Society
SCA Representative
Committees: Decorations, Program

WILLIS, CAROLYN SUE

WILSON, FURMAN EUGENE
Basketball: Varsity
Most Outstanding Junior Boy
Hall of Fame

WILSON, TERRY GENE
SCA Representative

WILSON, WALTON EDWIN

WINBOURNE, ELIZABETH JANE

WINDHAM, EDWARD CARL
SCA Representative
Football: Varsity

WING, THOMAS WALTER

WINN, FREDERICK SAUNDERS JR.
Boys' Chorus

WOLFE, JUDITH ANN
National Honor Society
Basketball Team
Hockey Team
Olympian Club: President
Dramatic Participation
Future Homemakers of America

WOOD, NANCY
Latin Club
Future Teachers of America
Krabba Highlight: Circulation
Student Assistant
Girls' Chorus
Krabba Annual: Senior Compiler

WOOD, SANDRA GAYLE
Speech Club
Girls' Chorus
Krabba Highlight

WOOD, THOMAS EUGENE
D. E. Club: Vice-President

WOODARD, JAMES FRANCIS
Boys' Chorus

WOODLAND, DONALD EUGENE
Varsity Club
Football: Varsity
Boys' Chorus

WOODWARD, JOSEPH LEON
Boys' Chorus

WUNDER, JANICE RUTH
Red Cross Representative
Bid Committee

WYATT, ANN SHIRLEY
D. E. Club
Girls' Chorus

WYATT, GLORIA JEAN
Red Cross Representative

YAKSHE, JOHN STEPHEN
Track
Krabba Highlight
Latin Club
SCA Representative

Finis

Farewell and goodbye to the friends we leave at H. H. S.

Advertisements

And as we go, we say "Thank you" to our advertisers without whose loyalty this book would not have been possible.

Adams Shoes
FOR BETTER
WASHINGTON AT 30TH
NEWPORT NEWS

DIXIE DIGGS
AUTO PARTS, Inc.

CARBURETORS — IGNITION
BRAKES

★ ★ ★

Briggs and Stratton Motors and Repairs
Auto Machine Shop Service
North King Street and Pembroke Avenue
Phone 6372 Hampton, Virginia

Compliments of
CAFFEE
FUNERAL HOME

Dial 2-1345 3101 West Ave.
Newport News, Va.

WE STORE FURS
— Also —
•
SUITS, OVERCOATS and RUGS
Safe from Moths, Fire, Theft and Heat
CHAMBERLIN LAUNDRY
Inc.
THE ONLY VAULT IN HAMPTON
W. A. BAUSERMAN, Pres.
Phone 3-3304

Compliments of
BROGDEN AUTO
SALES
3925 Kecoughtan Road
Hampton, Virginia

BARR BROS
Jewelers and Opticians
3005 Washington Ave.
Newport News, Virginia
28 West Queen Street
Hampton, Virginia

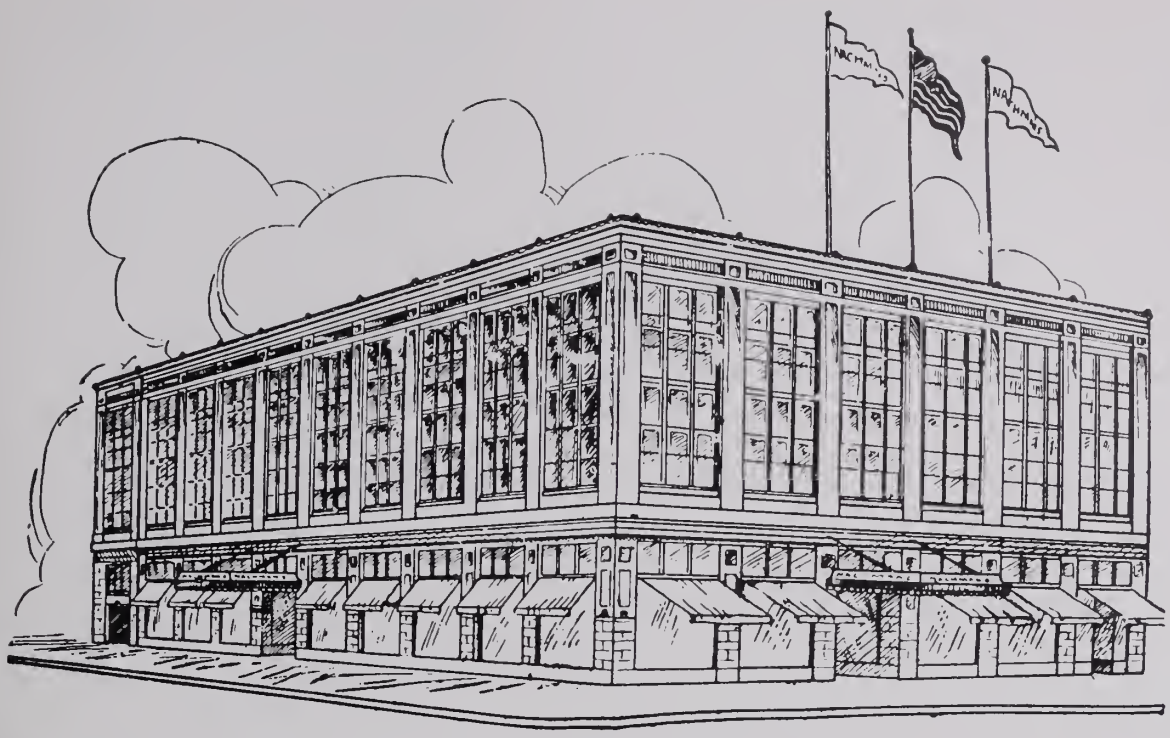

Serving the Future Homemakers of the Peninsula . . .

Faithfully — Sincerely

Nachman's

Newport News, Virginia

ALLIGOOD'S
Service Station

AUTO REPAIRS

Corner Queen St. and Armistead Ave.

Phone 3-1161 **Hompton, Virginia**

EPES STATIONERY COMPANY, Inc.

DIPLOMAS FRAMED

2908 Washington Avenue

Newport News, Va.

HOBBY CENTER

3704 Washingtan Avenue **Newport News, Virginio**

Best wishes from Bob & Morvin Lerner, Class of '42

Open Doily 1 P. M.-8 P. M.

Sundoys 2 to 5 P. M. Saturdays 10 A. M. to 8 P. M.

EXOTIC AQUARIUM

"The Finest in Things Aquatic"

TROPICAL FISH — PET SUPPLIES

T. A. McClure 2-7469

1811 Kecoughtan Road Hampton, Virginia

Compliments of

E. L. CARMINES & CO.

CLOTHIERS

24 West Queen Street
Hampton, Virginia

THE CAMERA HOUSE

New Morket Shopping Center
Hompton, Virginia

The Peninsulo's Heodquorters for
Camera, Tape Recorders and Supplies

L. C. PARSONS — D. L. WADE
Former Hampton Students

Congratulations and Best Wishes from

GATLING BROS.
SHIPYARD, INC.

REPAIRS — HAULING

Machine Shop — Woodworking

Commercial & Pleasure Craft

MARINE SUPPLIES

Sunset Creek — Newcomb Ave.
Hampton, Virginia

Hampton Esso Servicenter

"Tires Our Specialty"

Washing, Lubrication, Accessories

•

Corner Armistead and Victoria Avenues

C. S. Rogers Diol 3-9734

Barclay & Sons
2912 WASHINGTON AVENUE
Jewelers

Diamonds — Watches

Silver — Jewelry

•

2912 Washington Ave. Newport News, Va.

Compliments of the

ESQUIRE SHOP

3027 Kecoughtan Road

Southampton Shopping Center

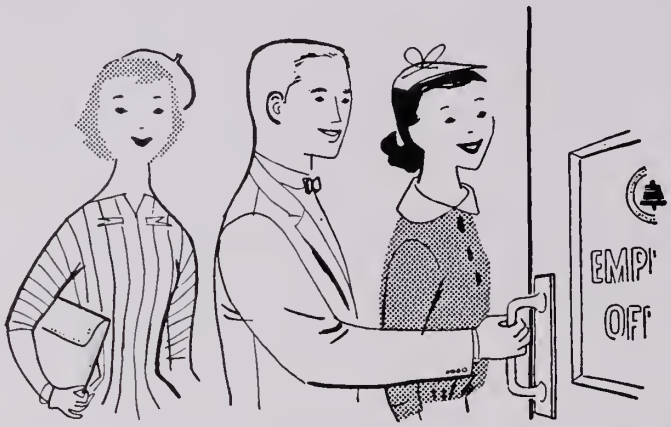

MEMO TO:

the girl who wants an interesting job

You'll find it at the telephone company, where there's a variety of fascinating jobs for alert, capable young women who qualify.

You'll work in pleasant surroundings with many people about your own age . . . receive good pay while learning . . . get regular raises. And you don't need any experience.

Best of all, a telephone job is a satisfying job because you know you're helping almost everyone in your community. Why not find out more about the advantages of telephone work?

THE CHESAPEAKE & POTOMAC TELEPHONE COMPANY OF VIRGINIA

Compliments of

HYGEIA ROLLER RINK

⊙

2114 Wickham Ave.

⊙

Newport News, Virginio

Compliments of

HORNE BROS., INC.

Iron Workers and Ship Repairs

«—»

Phone Newport News 6-1314

or

Phone Norfolk MA 7-6991

Privote Bonquet Room
Orders to Toke Home

CHIN'S CHINESE RESTAURANT

Chinese and American Foods

3509 Kecoughton Rood

Diol 3-6573 Hompton, Virginio

Garden Bake Shop

1823 Wickhom Avenue

(Stuort Gordens Shopping Center)

Dainty French Pastries

Our Speciolty

H. ROSENWASSER, Prop.

Telephone 2-2324 Newport News, Vo.

Compliments of

GENMAR KENNELS

Compliments of

CONN SERVICE, Inc.

1425 Kecoughtan Road

"Your G. E. Appliance Dealer"

ROUNTREE FURNITURE COMPANY

Hampton's Progressive Home Furnishers

GENERAL ELECTRIC

Major Appliances

SHAWEL'S SERVICE CENTER

3845 Kecoughtan Road

Hampton, Virginia

PHONE 5290

CLOVER LEAF PASTRY SHOP

Hampton's Newest ond Most Modern Bokery

CAKES — PASTRY DELIGHTS

For Speciol Occosions—For Your Everydoy Enjoyment

Dial 3-3805

33 South King Street Hampton, Virginia

Gifts from

LOIS ROBINSON'S

8 So. King Street

Are Very Interesting

HUBBARD'S MARKET

•

Victoria Boulevard

Hampton, Virginia

WARWICK FARMS, INC.

Newport News, Virginia

•

DAIRY PRODUCTS

•

"Safe for Babies"

CLYDE R. ROYALS, Inc.

Construction — Asphalt Surfacing

Field Office and Plant — Rip Rap Road and Chiles Street

General Office

320 West Pembroke Avenue

Box 223

Dial 4356 — Hampton, Virginia

SUTTLE MOTOR CORP.

G.M.C. TRUCKS

CADILLAC — OLDSMOBILE

Safety-Tested Used Cars

34th & Jefferson Avenue

Phone 3-1611 — Newport News, Va.

Armistead & Holt Streets

Phone 3-3373 — Hampton, Virginia

Compliments of

Circle Beauty Shop

12 Military Road

Phone 3-4608

Compliments of

THE SHOE BOX

51 W. Queen Street

Hampton, Virginia

Reproductions — Programs — Advertising

HOUSTON PRINTING & PUBLISHING HOUSE

Dial 5665 **Hampton, Virginia**

Jonathan Logan Teena Paige
Marie Phillips
DRESSES

— At —

SEARS
DEPARTMENT STORE

Compliments of

W. T. PHILLIPS & SON

Manufacturers of

PHILLIPS PREFERRED
POTATO CHIPS

Hamptan, Virginia

J. P. Watkins G. A. Forbes

Congratulations

Watkins Supply Co., Inc.

FUEL OIL, WOOD, COAL

HAY, GRAIN, FEED and SEED

Dial 3-4612

334 West Queen Street Hampton, Virginia

OTIS JOHNSON

Tool Rentals — Farm Supplies

Hardware — Paints — Oils — Feeds

12 Armistead Avenue

Dial 6786 Hamptan, Virginia

FREE ESTIMATES

RAMSEY FLOOR COVERING

FLOOR AND WALL COVERING

Asphalt Tile, Linoleum, Rubber Tile, Plastic Tile

Sink Tops Covers, Mohawk Carpets

1613 Pembroke Avenue HAMPTON, VIRGINIA

Telephone: Hame 3-3229 after 6 P. M.

MARPLE OPTICAL

Prescriptions Filled — Glasses Fitted — Lenses Duplicated

★ ★ ★

DIAL: 4831 HAMPTON, VIRGINIA

TEAGLE TRANSPORTATION

"Growing Bigger By Serving Better"

Hampton, Virginia

Phone: Day 3-3361 — 3-3362

Phone: Night 7794 — 4554

Riverside Restaurant

Extends Best Wishes to

The H. H. S. Graduates

Spot Deliveries Any Time

WYTHE AUTO PARTS COMPANY

Auto Springs — The Largest Stock on the Peninsula

Automotive Replacements
Parts and Accessories

2204 Kecoughtan Road

Dial 6-1336 Hampton, Virginia

"BETTER KNOWN — KNOWN TO BE BETTER"

For the Best in Appliances See

McLEAN'S

15 South King Street, Hampton	Dial 4343
13-15 East Queen Street, Hampton	Dial 4345
2706 Jefferson Avenue, Newport News	Dial 4-1121
3311 Washington Avenue, Newport News	Dial 3-1374
9710 Warwick Road, Warwick	Dial 8-3435

Compliments to the June Graduates from

JACK SPIGEL — MORTON SPIGEL

SPIGEL'S COLLEGE SHOP

130 32nd Street **Dial 2-6982** **Newport News, Va.**

The Only Exclusive Boys' and Students' Shop on the Peninsula

Complete Formal Rental Service

Boys Sizes 6 to 20 Students Sizes 35 to 42

Fashions for Men of All Ages

THE YOUNG MEN'S SHOP

Phone: 5-1571

3107-09 Washington Avenue Newport News, Virginia

Kecoughtan Pharmacy

C. L. CLODFELTER, Reg. Phar.

819 Kecoughton Road Hampton, Virginia

•

For Neighborhood Delivery Service

Call 4-1531

•

PRESCRIPTIONS

Yardley Cosmetics
Baby Needs
Drugs
Greeting Cards
Magazines & Newspapers
Sundries
Tobaccos
Stationery

WISCO LUMIVENT CORP.

Call WISCO for the Original Triple Track Aluminum Storm Windows and Doors

1925 Kecoughtan Road

Phone 4-3011 **Hampton, Virginia**

ROBBIE'S CUTRATE DRUG STORE

316 S. Back River Road

Prescriptions Called for and Delivered

Phone 3-7002

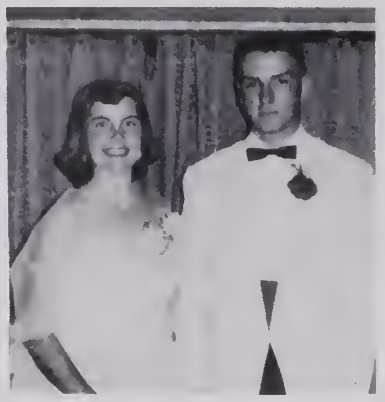

EVENING WEAR

For the Best of Care for . . .

UNIFORMS

AND SCHOOL CLOTHES

You Can Depend on

DAWN
BRINGS HAPPY DAYS

Dry Cleaners and Launderers

From Hot Rods to Cadillacs

FINEST CARS MONEY CAN BUY

CITY MOTORS, Inc.

THE PENINSULA'S LARGEST AND OLDEST INDEPENDENT DEALER

The Editors and Staff of the 1957 KRABBA wish to express their appreciation to:

Our Advertisers

Our Patrons

Mr. Robert W. Whiteed

Our Contributors

We urge you to patronize our advertisers

Compliments of

GENE RUSSELL

Florist

Formerly L. E. Diggs

Phone: Business 3-3385

3600 Kecoughton Road Hampton, Virginio

Compliments of

ADAMS - SACHS

WHOLESALE CONFECTIONERS

2315 Washington Avenue

Newport News, Vo.

Phone 2-4764

Open Evenings Till 9 P. M.

Gordon Furniture Co.

Factory Outlet Store
Buy Direct and Save!

GORDON BOLIN, Prop.

2106 Kecoughtan Road
Hampton, Va.

LANGLEY
SERVICE STATION

W. L. HARRISON, Prop.

Gas, Oil, Grease
REAL SERVICE

PURE

Queen Street & Armistead Ave.

Phone 8252 Hompton, Virginia

THE KIRBY CO.

John W. Word

1607 Kecoughton Rood Hompton, Virginio

Phone 2-6367

Guoronteed for Life

Best Wishes from

COFER MOTORS

Compliments of

SILVERMAN
Furs

3211 Washington Avenue

The Barclay BROTHERS JEWELERS
2902 WASHINGTON AVE.
NEWPORT NEWS, VA.

Patronize Your Local Boys

The only Barclay owned and operated jewelry store on the Peninsula

Compliments of

Peninsula

Florist

Association

Compliments of

HOP'S PLACE

Established 1922

AUTO SUPPLIES

•

Phones: 3-3389 — 5568

17-23 Armistead Avenue Hampton, Va.

Congrotulotions to the Hampton High Seniors

Compliments of

KRABBA LUNCH

Homburgers — Hot Dogs — Bor-B-Q

Sondwiches

4218 Victoria Blvd.

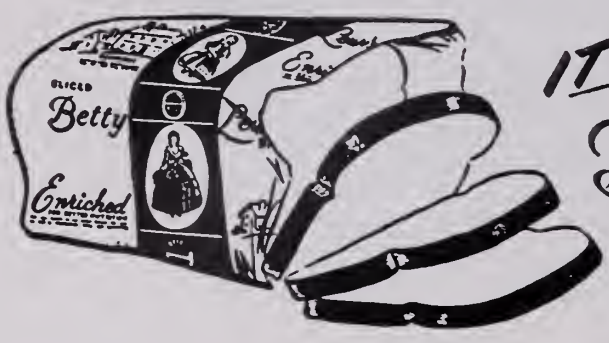

IT'S FRESH!

Betty Lewis

BREAD

1897 1957

Sixty Years

of Quality Printing

THE FRANKLIN PRINTING COMPANY, INC.

Printers -:- Bookbinders -:- Rulers -:- Lithographers

216-220 Twenty-fifth Street Dial 4-1726 Newport News, Virginia

★ ★ ★

Compliments of

BEVERIDGE CHEVROLET

Corner Queen St. and Armistead Ave.

Hampton, Virginia

★ ★ ★

Hampton Marine Co.

525 Bridge Street **Hamptan, Virginia**

Marine Distributars

Phane 7231

•

EVINRUDE OUTBOARDS

WOLVERINE BOATS

•

Jack Dyke

NODZAK'S PASTRY SHOP

Wythe Shapping Center

Decorated Cakes for All Occasions

Phone 5097

☆ ☆ ☆

We Give Sav-a-Stamps

BETTER FURNITURE FOR LESS

GOLDSTEIN BROS.

Hampton — Newpart News

Nationally Advertised Appliances
Television

Lane Cedar Chests

Dream House Furniture

MODERN and TRADITIONAL

Lamps — Bedding — Hame Furnishings

Come to the Dream House for
America's Most Talked About Furniture

1803 Kecaughtan Raad **NN 4-2311**

Smart New Furniture

R. R. JONES

FURNITURE CO., INC.

213 30th Street **Phane 2-2361**

Compliments of the

CITIZENS RAPID TRANSIT COMPANY

Safe and Economical Transportation
Specializing in Chartered Services

For Chartered Rates Phone 3-3344

3400 Victoria Boulevard

REMEMBER

PEARL'S

HARDWARE

Compliments of

Ladies' Fashion Parlor

LADIES' READY-TO-WEAR

Telephone 3-3436
16 E. Queen St.
Hamptan, Va.

CRANDOL'S DRUG STORE

Phone 4981 — 3-9881

"The Best for Less"

34 West Queen St.
Hampton, Va.

BOWDITCH MOTORS, INC.

"The Safest Place on the Peninsula to do Business"

FORD CARS AND TRUCKS

•

Phone 5-1268

800 Kecaughtan Road Hamptan, Virginia

Monroe Transfer and Storage Company

Moving — Packing — Storage

•

Agents ALLIED VAN LINES, Inc.

•

315-321 Paplar Avenue, Hamptan, Virginia
224-226 23rd Street, Newport News, Virginia

MERRIMAC MOTORS, INC.

Chrysler — Plymouth Dealers

Kecoughtan Road & LaSalle Avenue Dial 6367 Hampton, Virginia

300B Catalpa Avenue
PHONE 2-8721

D. L. MANIERI, Agency Manager
Res. 32968

D. C. BEAN, District Manager
Res. 5-1505

kecoughtan laundry-cleaners

Your Exclusive LUX Laundry
Wythe — Southampton

★

Pick-up and Delivery Service

Phone 3-5736 Hampton, Va.

THE

OASIS RESTAURANT
& COFFEE SHOP

3508 Kecaughtan Road

Hamptan, Virginia

Recommended by Duncan Hines

COOPER'S
DEPARTMENT STORE

•

14-16 Mellen Street

Phane: 5891

PHOEBUS, VIRGINIA

Compliments of

PENN LUGGAGE

★

3110 Washington Avenue

Newport News, Virginia

Proudly Serving the Tidewater Area with Courteous
Service and Dependable Values for the Home and Family

The Broadway

The Peninsula's Friendly Department Stores

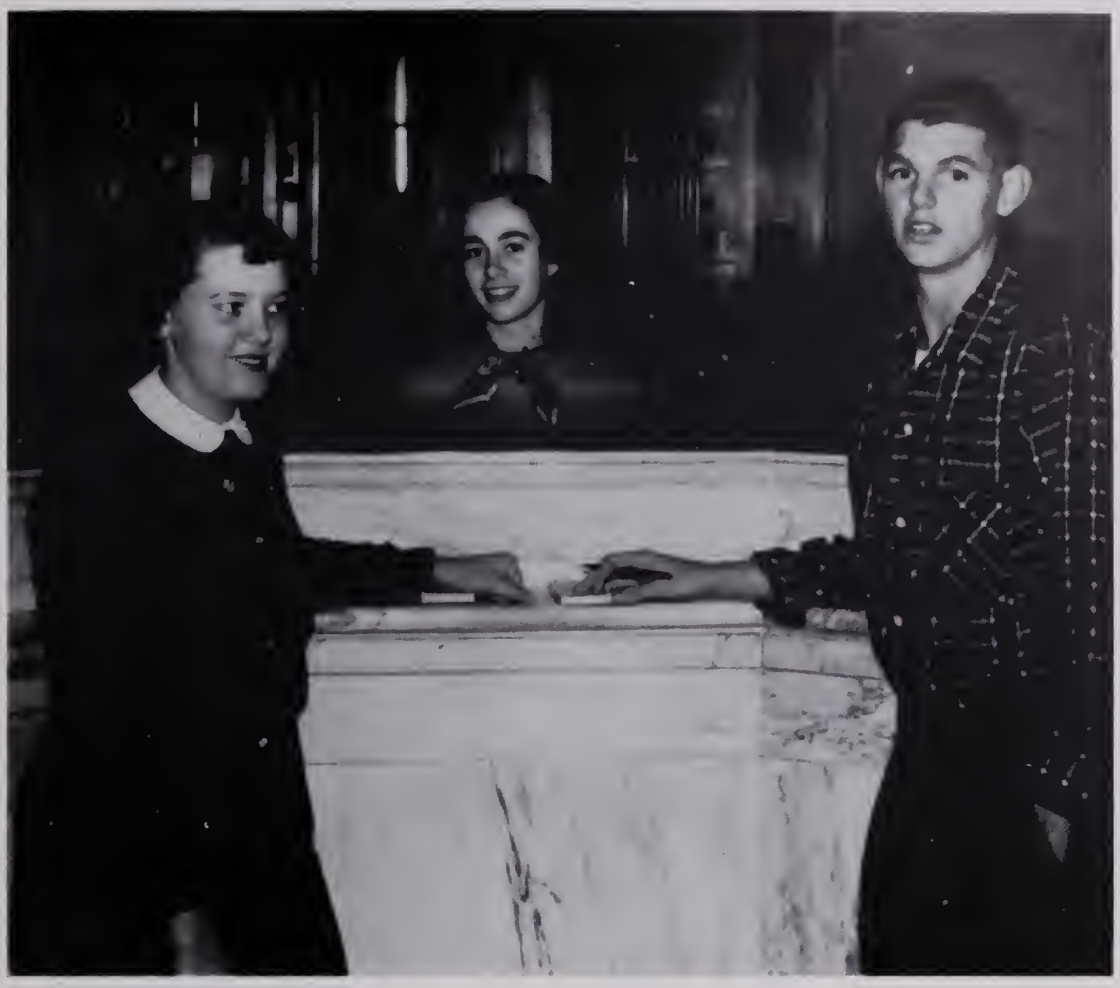

THE CITIZENS NATIONAL BANK

of Hampton, Virginia

PERRY'S MEAT AND POULTRY MARKET

THE BEST IN POULTRY

•

3201 Huntington Avenue — Newport News, Va.

BURFORD BUICK CORPORATION

King & Lincoln Streets

4323 Kecoughtan Road

★

Phone: 3-3335 — 3-2603 — Open Til 9

CUTLER'S JEWELRY STORE

•

Phone 4031

7 Mellen Street — Phoebus, Virginio

REGENT STORES

40-42 Queen St.

Phone 4471 — Hompton, Virginio

AUTO ACCESSORIES

B. F. Goodrich Tires & Batteries

Kelvinator Appliances

Television

Bicycles — Tricycles

Hardware — Toys

Sporting Goods

Compliments of

PENINSULA HARDWARE COMPANY

of Hompton, Inc.

REUBEN M. CHURCH, Monoger

•

1711 Kecoughton Rood — Phone: 2-4121

Haldeman Marine Sales

200 E. Queen St. — Hompton, Vo.

Phone 8490

MERCURY OUTBOARD MOTORS

Marine Supplies far Small and Large Baats

FISHING TACKLE

Woolsey's Marine and House Paint

CITY OF HAMPTON

Council — City Manager Government

G. C. BENTLEY, Mayor

SWANSON HUNT, Vice-Mayor

Councilmen

M. L. AMORY

RALPH DIXON

J. R. LAWSON

City Manager

C. E. JOHNSON

CIRCUIT COURT CLERK: Phone 3-4617
Records and Reports Operation of Circuit Court. Records Documents. Sells Marriage Licenses and Passports.

COMMISSIONER OF REVENUE: Phone 6131
Assesses property. Sells State and City business licenses.

CITY SERGEANT: Phone 3-5216
Bailiff of Court. Jailer. Serves civil papers.

COMMONWEALTH'S ATTORNEY:
Phone 3-3581. Prosecuting Attorney for the State.

CITY MANAGER: Phone 3-5114
Chief Administrator of the City Government.

CIVIL DEFENSE: Phone 3-7461
Organization and training of civilian defense personnel for use in time of emergency or disaster.

EDUCATIONAL DEPARTMENT: Phone 6336
Operates public school system.

FINANCE DEPARTMENT: Phone 5813
or 3-4204. Fiscal Control and record keeping. Purchasing.

FIRE DEPARTMENT: Phone (emergency) 4333
Fire extinction. Inspections of Fire Hazards.

HEALTH DEPARTMENT: Phone 3-6567
Vital Statistics, Communicable Diseases Control, Maternal Hygiene, Sanitation — Food Establishments, Milk Sanitation and private food disposal. Rabies Control. Public Health Education.

HOME AND FARM AGENTS: Phone 3-2516
Advancement of agricultural activities and home economics.

LAW DEPARTMENT: Phone 3-7721
City Attorney—Legal Advisor to the City Government.

PLANNING DEPARTMENT: Surveys and studies of existing conditions and future growth of the City. Present long range plans to promote efficiency and economy in future developments.

POLICE DEPARTMENT: Phone 4331
Phoebus. Law Enforcement. Receives Complaints. Enforces weed ordinance. Street lights out.

PUBLIC WORKS DEPARTMENT: Phone 6316
Care of Public Buildings except Schools. Construction, repair and operation of Streets, Bridges, Sanitary Sewers, Refuse Collection, Storm Drainage, Mosquito Control.

RECREATION DEPARTMENT: Phone 3-5641
or 3-2509. Organizes and conducts recreational programs on the playgrounds.

REGISTRAR: Phone 5259. Registration of qualified voters in the City.

TREASURER: Phone 5941. Collects State and City Taxes. Sells State and City Auto Tags (State March 15th to April 15th). Sells dog licenses.

ZONING DEPARTMENT: Phone 8331 or 3-6656. Administers Zoning Ordinance. Inspections of plumbing and electrical installations. Issues building, plumbing and electrical permits. Administers subdivision regulation ordinance. Prepares property identification maps.

YOUR "STATION OF THE STARS"

WGH 1310

★ MUSIC

★ NEWS

★ ENTERTAINMENT

★ ★ ★

You Are Always "Up-to-Date" When You Listen to WGH

For Day or Night Programs

Compliments of

SWIFT & COMPANY

★

Hampton

Norfolk Richmond

MEET THE GANG AT

PETE'S RESTAURANT

•

38 E. Mellen Street

Phone 3-0251 Phoebus

Amory Marina Corp.

Ivy Home Rood Hompton, Virginio

Phones 3-6517 — 3-6518 Evenings 3-9366

★

Distributors for:

MATTHEWS
RICHARDSON
CRUIS-ALONG
CORRECT CRAFT
TROJAN
PACEMAKER
PLASTIC CRAFT
OLD TOWN
LYMAN
EVINRUDE MOTORS
JERSEY SKIFFS
SALEM

★

A Friendly, Reliable Place to Buy Your Boat New or Used

Dowden Insurance Agency

Hampton Heights Dairy

PHONE 5346

★ ★ ★

"You Can Whip Our Cream, But You Can't Beat Our Milk"

Compliments of

WYTHE HARDWARE CO.

Wythe Shopping Center

Phone 2-0225

C. W. "Billy" Dickinson, Owner

Congratulations

and

Best Wishes

to the

1957 Graduates

from

Farabee's Studios

3005 WEST AVENUE NEWPORT NEWS, VIRGINIA

"We appreciated the fine co-operation of both the Junior and Senior classes, and congratulate Hampton High School on its fine student body."

Compliments of

FREEMAN FUR SHOP

☆

126 30th Street

Newport News, Va.

Be Sure and Get Your
College Wardrobe
At
"Goldstein's"
Sizes: 7-15 and 10-20

M. J. GOLDSTEIN
"The Ladies' Specialty Shop"
Hampton, Virginia

Seafood Steaks Chicken Chops

FRANK'S RESTAURANT
FRANK H. SHAHEEN, Owner
Serving the Peninsula for Over 30 Years
FROM A SNACK TO A FULL COURSE DINNER
Private Dining Room — Catering to Clubs and Parties, Small or Large
1 South Mallory Street
Phone 3-0431 **Phoebus, Virginia**

PROCTOR'S HARDWARE
L. C. PROCTOR, Owner

Hardware, Houseware,
Pittsburgh Paints
and Wood's Seeds

128 West Queen Street
Phone 5896 **Hampton, Virginia**

Compliments of

T. H. WILSON CO.

Feed and Fuel

Phone 3-7922

WESTHAMPTON

SERVICE

502 Newport News Avenue

Hampton, Virginia

Day Phone 6394 | Nite Phones 4857 & 6206

NORTH KING STREET MOTOR SERVICE

GENERAL AUTOMOTIVE REPAIRING

Auta Glass Installed
General Autamotive Repairing
24-Hour Wrecker Service
Body and Fender Work

418 Narth King Street — Hamptan, Va.

HOWARD COOK — HERBIE WEST

The Hampton Little Theatre, Inc.

R. F. SLAUGHTER LUMBER CO.

Lumber, Millwork and Building Materials

•

Phone 4381 — Phoebus, Virginia

Dial 4032 far Appaintment

Sussex Beauty Salon

CREATIVE HAIR STYLING

"Exclusive but nat Expensive"

3837 Kecoughtan Rood — Hampton, Va.

TO BUY OR SELL CALL

C. F. KAUTZ, SR.

LICENSED REAL ESTATE BROKER

Far

PENINSULA REALTY CO., INC.

Dial 2-3678 Day ar Night

CONGRATULATIONS TO THE

JUNE GRADUATES

From

Hampton High School

P. T. A.

A. LOUIS DRUCKER

EMANUEL E. FALK

DRUCKER & FALK

REAL ESTATE, GENERAL INSURANCE AND MORTGAGE LOANS

134 Twenty-sixth Street
NEWPORT NEWS

3824 Kecaughtan Road
HAMPTON

7603 Bandalea Ave.
NORFOLK

GILMAN COOLEY, Manager

Freedom's Key to Better Living

is your newspaper . . .

Americon youth eorly finds "freedom's key to better living" in the poges of its newspopers. Our unporolleled opportunities for ochievement . . . our priceless rights to think, speok ond choose for ourselves . . . con be mointoined only so long os our newspopers keep forever open our chonnels to the focts thot concern us.

LOOK TO THE DAILY PRESS AND TIMES-HERALD FOR THE BEST IN:

- ★ **International News**
- ★ **National News**
- ★ **Local News**
- ★ **Sports**
- ★ **Comics**
- ★ **Features**
- ★ **Advertising**
- ★ **Editorials**

You'll Find It All In The Tri-Cities Newspapers —

The Tri-Cities' Morning Newspaper
Daily Press
NEWPORT NEWS—HAMPTON—WARWICK

The Tri-Cities' Evening Newspaper
THE TIMES-HERALD
NEWPORT NEWS-HAMPTON-WARWICK

Food Prices are LOWER

Sav-A-Stamps are WORTH MORE

At

Your

Friendly

COLONIAL STORE

Wholesale and Retail

HAMPTON ROADS AUTO SALES

3755 Kecoughtan Road
Hampton, Virginia

W. A. OUTLAND
171 Cherokee Road
Hampton, Virginia

Bus. Phone 4866 Res. Phone 5084

Compliments of

E. L. CLARKE

FASHIONS for
MEN-WOMEN
BOYS

Phoebus, Virginia

Compliments of

GORDON THEATRES

★

The Palace & Wythe Theatres

and

Anchor & Green Acres Drive-In

Theatres

also

SKATELAND

THE WORNOM FURNITURE CO.

142 North King Street
Hampton, Virginia

ANYTHING IN FURNITURE

"CUSTOMER CONFIDENCE"

Lowest Prices

Dial 3-2918

Compliments of

A

A FRIEND

Hammond Welding & Steel Construction Co., Inc.

Compliments of

Central Restaurant

HAMPTON, VIRGINIA

☆ ☆ ☆

ELI MATER, Owner

1830 RANDOLPH-MACON COLLEGE 1957

ASHLAND, VIRGINIA

Blockwell Auditorium with Fox Hall in the background

FOR INFORMATION ADDRESS:

Deon H. Burnell Ponnill, Director of Admissions

LEGGETT'S

Your Complete Department Store

25-29 West Queen Street **Hampton, Virginia**

Compliments of

GEO. L. SMITH

Sales Representative

ROYAL TYPEWRITERS

Electric, Standard, Portable

113-26th Street **Phone 5-1889**

LEVIN'S

Smart Feminine Apparel

23 South Mallory Street

Compliments of

HOBBYLAND

"Relax with a Hobby"

Model Airplones — Boots

Croft & Artist's Supplies

DALE B. LIVELY

3831 Kecoughton Rd. Hompton, Vo.

Dial 3-5501

Compliments of

JONES BROTHERS

Esso Service Center

519 Bridge Street

DICK JONES — "RUFF" JONES

Lockwood Brothers

CRANE SERVICE

HAULING AND RIGGING

HAMPTON VIRGINIA

G. W. COLEMAN, Mgr. P. O. Box 265

PENINSULA SUPPLY COMPANY, Inc.

LUMBER AND BUILDING MATERIALS

Phone 4-1496 Newport News, Virginia

34th Street ond Virginia Avenue

Lawrence Insurance Agency

ALL FORMS OF INSURANCE

2016 - 25th Street **Newport News, Va.**

Bus. 2-0144 — Res. 2-8086

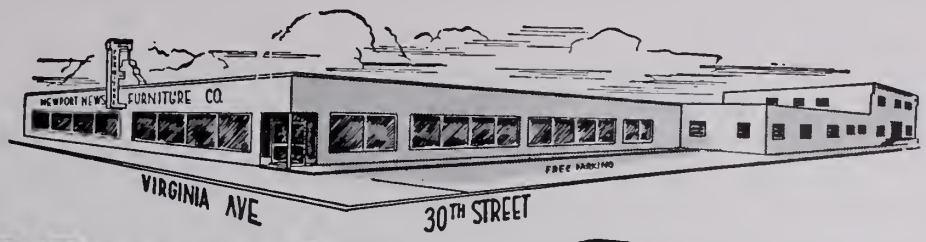

Newport News Furniture Co. INC.

BETTER RUGS AND FURNITURE AT LOWEST COST

WYTHE AMOCO Service Center

RAYMOND and JIM STRACHAN

WASHING — POLISHING
GREASING — WAXING

Phone 2-9579

1501 Kecoughtan Road

W. T. PATRICK & SONS

Hardware, Paints, Oils, Shingles, Roofing

★

Dial 3-5016 Hampton, Virginia

WYTHE MOTORS CO., INC.

1900 Kecoughtan Road Phone 4-1704

"YOUR FRIENDLY DeSOTO — PLYMOUTH DEALER"

Peninsula Electric Motor Service, Inc.

1428 Kecoughtan Road Hampton, Virginia

Electric Motors Repaired and Rewound

Armature Winding

Belts, Pulleys, Power Tools, and Motors

24-Hour Service

Dial 4-2955 Night 8-6005

K. F. WILSON

Contractor

EXCAVATING — GRADING

★

Equipment Rental

THE OLD POINT NATIONAL BANK

of Phoebus

HAMPTON, VIRGINIA

Complete Banking Facilities

Member Federal Deposit Insurance Corp.

J. A. Saunders

COMPLETE MARKET

★

22-24 South Mallory St.

Phoebus, Va.

SINCLAIR HARDWARE

Joe M. Sinclair

Hardware & Sporting Goods

Team Prices

Dial 3-4111

44 West Queen Street Hampton, Virginia

Compliments of

SOUTHAMPTON HARDWARE

3851 Kecoughtan Road

Hampton, Virginia

Compliments of

W. T. GRANT CO.

Known for Values

43 W. Queen Street

Hampton, Virginia
Phone 3-5282

Septic Tanks Manufactured, Installed, Cleaned and Repaired

PENINSULA SEPTIC TANK COMPANY

Post Office Box 160

Phone 3-3522 **Hampton, Virginia**

SHARPE'S AQUARIUM AND PET SHOP

The Peninsula's Largest Aquarium and Pet Shop

Phone 2-9431

2012 Wickham Avenue **Newport News, Virginio**

☆ ☆

A complete line of tropical fish, oquoriums, pumps, filters, heoters, plants, foods, etc.
Monkeys, dogs, cots, de-odorized skunks, conories, porrots, porokeets (Rare), Finches

Compliments of

YORK DELUXE CLEANERS

Compliments of

Virginia's Beauty Shop

2307 Kecoughton Rood

Phone Hompton 5100

SHAW JEWELRY CO.

Famous Make Watches by

BENRUS
BULOVA
ELGIN
MARC NICOLET
HAMILTON
LONGINES
TREMONT

2811 Washington Avenue **Newport News, Va.**

R. HAYDEN SMITH, Florist

and

R. HAYDEN SMITH FUNERAL HOME

Wallace Electric Service

DAVID H. WALLACE, Prop.

GENERAL ELECTRIC WORK

ELECTRICAL CONTRACTING

Dial 3-4849

448 England Avenue **Hamptan, Virginia**

Compliments of

WYATT BROTHERS, INC.

THE STORE FOR MEN

★ ★ ★

Hampton, Virginia

Hampton High School Rings

Commencement Announcements

Personal Cards

Supplied By

W. C. Saunders Co.

3110 West Marshall Street Richmond, Virginia

SOUTHAMPTON PHARMACY

SOUTHAMPTON SHOPPING CENTER

Helena Rubinstein — Tussy — Dorothy Gray — Yardley — Old Spice
Sheaffer Pens — Revlon — Parker Pens — Argus — Groflex
Polaroid Comeros — Elizobeth Arden

PRESCRIPTIONS — DELIVERY SERVICE — PHONE 6359

C. E. Wheeler REGISTERED PHARMACISTS C. L. Fisher

HAMPTON INSURANCE AND REAL ESTATE ASSOCIATION

HAMPTON, VIRGINIA

J. B. Morgan, President
V. T. Strickler, Vice President
J. Britt League, Jr., Secretary-Treasurer

BUCKROE REALTY CO.
CRIMMINS & LEAGUE
FRANK D. CUMMING
GUARANTY REAL ESTATE, INC.
HARRISON & LEAR
LACKEY-SAUNDERS CO., INC.
MORGAN-MARROW CO.
QUINN & QUINN
MRS. ROCHE
V. T. STRICKLER
TAYLOR & TAYLOR, INC.
L. M. von SCHILLING, JR.
WELCH BROTHERS & CO.
JOE WELSTEAD, INC.

SPRATLEY-ROGERS MOTOR CO.

YOUR FORD DEALER

For More Than 26 Years

Dial: Day 4373 — Nights 3-9014

24-HOUR WRECKER SERVICE

201 Armistead Avenue **Hampton, Virginia**

Compliments of

J. M. STACKHOUSE COMPANY

•

5803 Patterson Avenue

Richmond 26, Virginia

LINCOLN MERCURY

SUPERIOR MOTORS Inc.

1611-15 Kecoughton Rd. Hampton, Va.
Phone 5-1816

Peninsula's Oldest Lincoln and Mercury Dealer

Community Hardware
G. L. AGNEW, Prop.

•

LANGLEY TRAFFIC CIRCLE

Phone Hampton 3-5883 Hampton, Va.

Compliments of

TIGNOR & MOORE
GROCERIES

•

Phone 4309

21 West Queen Street Hampton, Virginia

Congratulations From

Susan Lee Antique Shop

TOWN & COUNTRY

Appliances

Food Service

★ ★ ★

1933 Kecoughton Road Hompton, Va.

★ ★ ★

For Complete Line of Westinghouse, RCA,

Dumont. Food Plan, Food Service

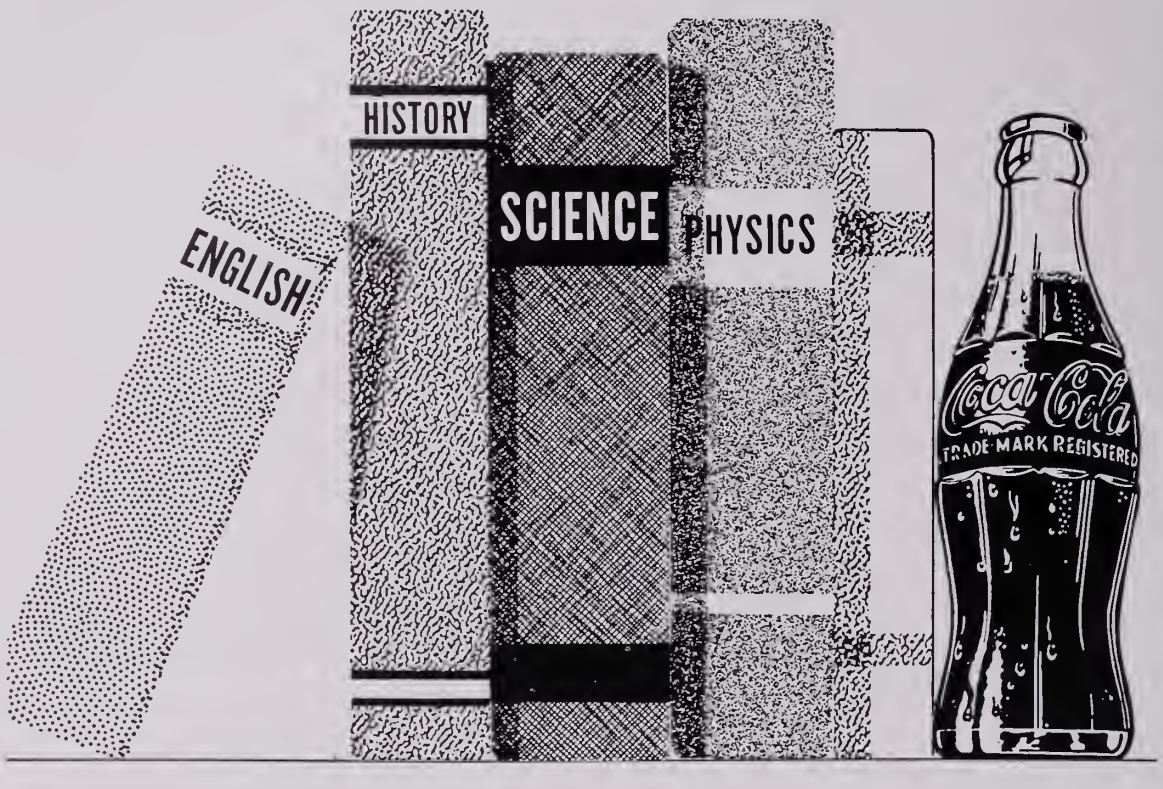

Congratulations to the Class of '57

BOTTLED UNDER AUTHORITY OF THE COCA-COLA COMPANY BY
THE NEWPORT NEWS COCA-COLA BOTTLING COMPANY, INCORPORATED

By the Famous Names in Music

- H. & A. SELMER
- BUESCHER BAND
- GETZEN
- OLDS & SONS
- W. F. L. DRUMS
- SLINGERLAND

Complete Repair Department

THOMAS PIANO COMPANY

210 Twenty-eighth Street Phone 3-1346 Newport News, Va.

CONGRATULATIONS

1957 Graduating Class

— from —

Selden's Dairy

"YOUR SCHOOL MILKMAN"

Compliments of

C. C. MUGLER SONS

Griffon ond Curlee Clothes
Arrow and Von Heusen Shirts
Knox Hats — Rugby Sweaters
Interwoven Hose
Jarman and Red Goose Shoes

Dial Hampton 6261

26 Mellen Street Phoebus, Virginia

U. S. Tire Service, Inc.

4304 Kecoughtan Road

Hampton

DIAL HAMPTON 6376

Our thanks to Chick Kerlin, JoAnn Lewis, and Melissa Farster for the "Krabba Karavan," Saturday morning, 10:30.

WVEC RADIO AND TELEVISION

an NBC affiliate

1490 KC

Channel 15

The Apprentice School of the Newport News Shipbuilding and Dry Dock Company offers an opportunity for qualified young men to acquire a skilled craft while obtaining a Junior College Education.

School Catalog available upon request

NEWPORT NEWS SHIPBUILDING and DRY DOCK COMPANY

NEWPORT NEWS, VIRGINIA

Wythe Surplus Sales

Government & Civilian Surplus

Clothing, Boots, Shoes and Jackets

Rain Coats and Rain Suits

•

1601 Kecoughtan Road

Opposite Wythe Fire Dept.

Phone 2-3393

Open 9-8 **Sunday 9-6**

Compliments of

WELLWORTH CLEANERS

•

10 *Convenient Locations*

Compliments of

A. S. BAISDEN

☆

T/A WYTHE SHOE REPAIR

Compliments of

Lawrence B. Wood

For the Latest in

LADIES' FASHIONS

PIC WIC SHOPS

Langley Traffic Circle

Hotel Langley Bldg.

Congratulations to Hampton High Graduates

The West End Pharmacy

107 Armistead Avenue Dial 4346

Hampton High School students and their families are invited to bring their Financial Problems here. "Financing the Community's Progress for Fifty-four Years."

THE MERCHANTS NATIONAL BANK

Hampton, Virginia

"The Well-Managed Bank is the Sheet Anchor of the Community"

Member

THE FEDERAL INSURANCE CORPORATION

THE FEDERAL RESERVE SYSTEM

Compliments of

SALES

WILLIAMS PONTIAC, INC.

SERVICE

23 North King Street

Hampton, Virginia

NEW CARS

USED CARS

white

OLDSMOBILE CADILLAC INC.

Sales

Service

827 W. PEMBROKE AVE.

(39th St. Highway)

(DMV 717)

Phone 3-0777

Hampton, Virginia

WYTHE CLEANERS

Where Customers Send Their Friends

•

2519 Kecoughtan Road

Hampton, Virginia

"Better Heat With Oil Heat"

Compliments of

HAMPTON FUEL OIL DEALERS ASSOCIATION

HUNT OIL COMPANY
Armstrong Point

YORK OIL COMANY
Sunset Road

WATKINS COMPANY
336 W. Queen St.

BUBBER CHISMAN
FUELS 222 E. Queen St.

RANHORNE & GRANGER FUELS, Inc.
1736 W. Pembroke Ave.

E. T. LAWSON & SON
Armstrong Point

JOHN L. HUTTON
Kecoughtan Road

T. H. WILSON & CO.
N. King Street

MODERN OIL CO.
28 E. Taylor Ave., Phoebus, Va.

J. D. COLLINS
810 Buckroe Ave.

F. D. HUNT
801 Newcomb Ave.

We deem it a privilege and a pleasure to have played a part in the creation of this annual through the medium of our photographs and thus to have helped perpetuate the memories of student days at Hampton High.

☆ ☆ ☆

Cheyne's Studio

106 East Queen Street **Hampton**

"For 62 years the Photographic service preferred by Homptonions"

Woodward Drug Stores, Inc.

9 South Mallory Street **PHOEBUS**

2 West Queen Street **HAMPTON**

FULLER'S CORNER

Phoebus, Virginia

HOTEL CONFECTIONERY

Leacy's Shoe Hospital

John Downing, Prop.

ALL WORK GUARANTEED

ORTHOPEDIC PRESCRIPTIONS FILLED

34 E. Mellen Street Phoebus, Virginia

Phone 3-4513

Compliments of

NORTHROP'S

Sporting Goods and Athletic Equipment

Phone MAdison 5-0543

450 Granby Street **Norfolk, Virginia**

Patrons

Mr. and Mrs. C. W. Watson

Mr. and Mrs. Wallace S. Johnson

Mr. and Mrs. J. R. West

A Friend

M/Sgt. and Mrs. Van H. Detrich

Mr. and Mrs. Paul F. Goetz, Sr.

Mr. A. Woodfin Patrick, Jr.

Mr. H. A. Pearsons

Mrs. J. F. Higginbotham

Mr. and Mrs. Leslie Moore

Mr. J. F. Higginbotham

Mr. and Mrs. Chester L. Fisher

Mr. and Mrs. B. F. Savage

Mr. and Mrs. Robert Turnball and Family

Mr. and Mrs. B. B. Wiggins

Mr. and Mrs. W. J. Harris

Mrs. L. Eldon James

Mr. and Mrs. T. I. Powell

Mr. and Mrs. W. D. Scott

Mr. and Mrs. J. L. Rose

Mr. and Mrs. L. B. Wood

Miss Susan Terrell

Mr. Philip H. Burcher

Mr. and Mrs. A. W. Murphy

Mr. and Mrs. A. S. Miller

Mr. and Mrs. S. P. Damerel

Mr. and Mrs. F. I. Barrack

Mr. and Mrs. A. M. Hanger

Mr. and Mrs. Alton Hudgins

Richard Bagley and family

Mr. and Mrs. John R. Miller

Mr. Charles E. Wheeler

Mr. and Mrs. W. P. Smith

Mr. and Mrs. John Forbes

Mr. and Mrs. Otis H. Shelton

Mr. and Mrs. Jerome Knowles, Jr.

Mr. Nathaniel Samuel Harrell

Mr. and Mrs. E. P. Kersey

Mr. Elbert Carr

Mr. and Mrs. J. E. McClary

Mr. and Mrs. D. E. Rose

Mr. and Mrs. John Nuel Quisenberry

Mr. and Mrs. J. Aasland

The Student Cooperation Association

Patrons

Mr. and Mrs. C. H. Zimmerman
Mr. and Mrs. F. L. Thompson
Mr. and Mrs. K. R. Geggie
Mr. and Mrs. Philip Donely
Mr. and Mrs. John S. Stephenson
Mr. and Mrs. P. H. Clark
Omega Omega Chi
Mrs. Louise C. Watson
Mr. and Mrs. H. C. Gabler
Mr. and Mrs. Alfred B. Knight
Delta Delta Chi Sorority
Mr. and Mrs. C. R. Amory
The TNT Club
Mr. and Mrs. Abraham Leiss
Mr. and Mrs. Case Roberson
Iota Gamma Phi Sorority
Mr. and Mrs. T. R. McGrath
Mr. and Mrs. R. F. Gillis
Delta Delta Kappa Sorority
Mr. and Mrs. J. B. Flowers
Alpha Sorority
Bobby Scott
Billy Lanson
Mr. and Mrs. Jack Fertitta
Connie Higginbotham
David Littleton Taylor
James David Gajarski
Willard Bauserman
Mr. and Mrs. Edgar Rowe
Miss Evelyn O. Fraley
Mr. and Mrs. Frank E. Vaughan

COUPLES

Sylvia Ives & Henry Hicks
Myrtle Beck & Butch Mort
Marie Carner & Wayne Evans
Joyce Emerson & Bill Giannini
Beverly Jones & Carlton Bowen
Melissa Farster & Donnie Booker
Dot Hitchens & Herman Frye
Dee Steele & Dick Capps
Marie Walton & Bobby Henderson
Doris Bull & Scotty Walton
Bernice Barrack & Glen Woodmansee

BUSINESS PATRON

SOUTHAMPTON BARBER SHOP
3841 Kecoughton Rood
Hampton, Virginia

Editorial Index

Administration 8-9
Advertisements 164-217
Annual Dedication 4
Audiographic Staff 50
Band 62-64
Baseball 92-93
Basketball 85-88
Cheerleaders 96
Chess Club 61
Cross Country 84
Distributive Education Club 55
Faculty 10-15
Features 72-76
Finis 162
Football 79-83
Foreword 6
Future Homemakers of America 49
Future Nurses Association 52
Future Teachers of America 48
Garrick Dramatics Club 44
Girls Basketball 90
Golf 91
Hall of Fame 152-153
Introduction 1-3
Juniors 20-29
Junior Class Officers and Sponsor 18
Junior Varsity Sports 89
Key Club 47
Key Club Dedication 47
King and Queen of Prom 71
Krabba Highlight 66-67
Krabba Karavan 65
Krabba Staff 68-69
Latin Club 53
Majorettes 64
Most Outstanding Juniors 19
Most Outstanding Sophomores 36
National Honor Society 41
National Thespian Society 42-43
Olympian Club 70
Projectionist Staff 51
Parent Teachers Association 16
Quill and Scroll Society 45
School Board 8
Science Club 56-57
Seniors 101-151
Senior Class Day Committees 100
Senior Class Officers 99
Senior Class Sponsor 98
Senior Statistics 154-161
Sophomores 31-36
Sophomore Class Officers and Sponsors 30
Speech Club 54
Sports Dedication 78
Student Assistants 46
Student Cooperative Association 38-40
Table of Contents 5
Track 94-95
Vocal Department 58-60

★ ★ ★

Advertising Index

Adams-Sachs 178
Adams Shoe Store 164
Alligood's Service Station 166
Amory Marina 188
Barclay & Sons 167
Barclay Brothers 179
Barr Brothers 164
Beck's City Bakery 180
Beveridge Chevrolet 181
Bowditch Motors 182
Broadway 184
Brogden Auto Parts, Inc. 164
Burford Buick 186
Caffee Funeral Home 164
Camera House 166
Carmines E. L., & Co. 166
Central Restaurant 197
Chamberlin Laundry, Inc. 164
Chesapeake & Potomac Telephone Co. 168
Cheyne's Studio 216
Chin's Chinese Restaurant 169
Circle Beauty Shop 171
Citizens National Bank 185
Citizens Rapid Transit Co. 182
City Motors 177
Clarke, E. L. 195
Clover Leaf Pastry Shop 170
Coca-Cola Bottling Co. 208
Cofer Motors 178
Colonial Stores 194
Community Hardware 207
Conn Service, Inc. 169
Cooper's Department Store 184
Crandol's Drug Store 182
Cutler's Jewelry Store 186
Daily Press and Times-Herald 194
Dawn 176
Dixie Diggs Auto Parts, Inc. 164
Dream House Furniture 181
Drucker and Falk 193
Dowden Insurance Agency 189
Epes Stationery Co., Inc. 166
Esquire Shop 167
Exotic Aquarium 166
Farabee's Studio 190
Franklin Printing Company 180
Frank's Restaurant 191
Freeman's Fur Shop 191
Friend, A 195
Fuller's Corner 217
Garden Bake Shop 169
Gatling Brothers Shipyard 167
Genmar Kennels 169
Goldstein Brothers 181
Goldstein, M. J. 191
Gordon Furniture Co. 178
Gordon Theatres 195
Grant, W. T. 203
Halderman Marine Sales 186
Hammond Welding & Steel Constr. Co. 196
Hampton, City of 187
Hampton Esso Servicenter 167
Hampton Fuel Oil Dealers Assn. 215
Hampton Heights Dairy 189
Hampton High School PTA 193
Hampton Real Estate & Insurance Assn. 206
Hampton Little Theatre 192
Hampton Marine Co. 181
Hampton Roads Auto Sales 195
Hobby Center 166
Hobbyland 198
Hop's Place 179
Horne Brothers, Inc. 169
Houston Printing and Publishing House 172
Hubbard's 170
Hygeia Roller Rink 169
Imperial Motors
Johnson, Otis 173
Jones Brothers Esso 199
Jones, R. R., Furniture 181
Kecoughtan Laundry-Cleaners 183
Kecoughtan Pharmacy 175
Kirby Co., The 178
Krabba Lunch 179
Ladies' Fashion Parlor 182
Langley Service Station 178
Lawrence Insurance Agency 200
Lacy's Shoe Hospital 217
Leggett's 198
Levin's 198
Lockwood Brothers 199
Manieri D. L., Agency 183
Marple Optical 173
McLean's 172
Merchants National Bank 213
Merrimac Motors 183
Monroe Transfer Storage Co. 182
Mugler C. C., & Sons 209
Nachman's 165
Newport News Furniture Co. 201
Newport News Shipbuilding and Dry Dock Co. 211
Nodzak's Patsry Shop 181
North King Street Motors 192
Northrop's Sport Shop 217
Oasis Restaurant 184
Old Point National Bank 202
Patrick W. T., & Sons 201
Pearl's Hardware 182
Peninsula Electric Motor Service 202
Peninsula Florist Association 179
Peninsula Hardware 186
Peninsula Realty 192
Peninsula Septic Tank Co. 203
Peninsula Supply Co. 199
Penn's Luggage 184
Perry's Meat and Poultry Market 186
Pete's Retsaurant 188
Phillips W. T., & Sons 172
Picwic Shops 212
Proctor's Hardware 191
Ramsey Floor Covering 173
Randolph-Macon College 197
Regent Stores 186
Riverside Restaurant 173
Robbie's Cut Rate 175
Robinson, Lois 170
Rountree Furniture Co. 170
Royals, Inc., Clyde R. 171
Russell, Gene, Florist 178
Saunders I. A., Market 202
Saunders W. C., Co. 205
Sear's Department Store 172
Selden's Dairy 209
Sharpe's Aquarium & Pet Shop 203
Shaw's 204
Shawel's Service Center, Inc. 170
Shoe Box, The 171
Silverman Furs 178
Sinclair Hardware 202
Slaughter Lumber Co. 192
Smith, Geo. L. 198
Smith, R. Hayden 204
Southampton Hardware 203
Southampton Pharmacy 206
Spigel's College Shop 175
Spratley-Rogers Motor Co. 206
Stackhouse, J. M. 207
Superior Motors 207
Susan Lee Antique Shop 207
Sussex Beauty Salon 192
Suttle Motor Corp. 171
Swift & Co. 188
Teagle Transportation 173
Thomas Piano Company 209
Tignor and Moore 207
Town and Country 207
U. S. Tire Service 209
Virginia's Beauty Shop 203
WGH 188
WVEC 210
Wallace Electric Service 204
Warwick Farms, Inc. 170
Watkins Supply Co., Inc. 173
Wellworth Cleaners 212
West End Pharmacy 212
Westhampton Esso Service Station 192
White Oldsmobile-Cadillac 214
Williams Pontiac 214
Wilson, K. F. 202
Wilson T. H., and Co. 191
Wisco Lumivent Corp. 175
Wood, Lawrence B. 212
Woodward's Drug Store, Inc. 217
Wornom Furniture Company 195
Wyatt Brothers 204
Wythe Amoco 201
Wythe Auto Parts 174
Wythe Cleaners 214
Wythe Hardware 189
Wythe Motors 201
Wythe Shoe Repair 212
Wythe Surplus Sales 212
York Deluxe Cleaners 203
Young Men's Shop 175

Carl Mettlesp.

Bob Legg

Allen Baker

Sonny Boswell

Charlotte Hughes

Lee Orth

Marie Carner

Sandy Wood

Carol Shay

Catherine Grier

Peter Wisman

Nannie Nichols

Ann Bryant

Bobby Scarborough

Dale Manley

Susan Lewell

Joan Tushin

Carolyn McLea

Ashby Lawson

Freddie Lupington

Nancy Smith

Joan Christian

Carolyn Willis

Evelyn Face Robins

Dora Mae Yates

Sylvia Sachs

Sylvia Sandin

Felda Rodgers

Carol "Frostie" Frost

Sandra Castle

Linda Edmonds

Betty Jo Sawyer

Rodney Johnson

Pauline Bailey

Etha Deem

Gail Bethell

Larry Cook

Warren N. McNamara

Bob Ullfane

Buddy Baggett

Claudia Woodcock

Eddie Johnson

Jack Markham

Dorothy Phillips

J. W. Harris

Bob Allison

Esther Harris

Judy Wolfe

Janet Binda

Alice Walls

Ronnie Rayner

Joan Hilton

Faye Mann

Shirley Moore

Pollie Jo Jones

George

Steve Ma

HARVEY CURLEE

Robert Padgett

Clifton Lee Martin

Floyd N. Nicks

Ann Wyatt
Lee Connoley
Lynne Hudsins

Mrs. Carol Hanke

Betty Dickenson
Max Bryant
Frances Childress
Frank Condo
Carolyn Tucker
E. B. Keener

Fred Jones
"BOSS"

Marie Bridgeman
Charles "Chuck" Smoot
Diane Bieri
Art "Mac" McPharon
Kathy Bysoum
Mary Lou Forrest
Peggy Cammon

Pat Fro

Bob Riley
Mary Hobbs
Rose Marie Morris
Margaret Butler
Shirley J. Dickinson
Shirley Johnson
Shirley Keel
Lois Tucker

Sally Warburton
Marian Brown
Grace Hammond
Jerry Hatley
Jimmy Smith
Mike Morgan
H. Russell Baker
Bonnie McAlee
Gaalie La Barbera
Dixie Lee Farmer
Carol Hale

Bernice Barrack
Roy Callihan
Carol Bizendine

Sandra Lewis
Jeannine Shiele
Garland R. Updike
Gay Lee Rose

Doug Eanes
Floyd Bowers
Howard Cole
Dean
Judy Engelhard

JIMMIE GREES